Indiana State Library

RUSHVILLE REPUBLICAN

REAL BARGAINS MAY BE FOUND IN THIS ISSUE

CLASSIFIED ADS ALWAYS PROVE WORTH READING

Vol. 29, No. 272. Established 1840 Rushville, Indiana, Monday, January 30, 1933. Six Pages By Carrier — 12c Per Week

AROUND The WORLD
With the Associated Press

Tough Beak Tweaked.

CHICAGO —Frankie Diamond, brother-in-law of Alphonse Capone and regarded by police as one of the town's tougher citizens, had his nose tweaked—and right in school, too.

Sergt. Ray Crane was the tweaker. The reason: Diamond was stricken with a sudden modesty at the detective bureau show-up last night, and wouldn't show his face.

A score of minor hoodlums, whose idol Frank is, looked on in amazement.

Br-r-r-r!

CLEVELAND—Where do the "nudists" go when winter comes. Outdoors, it seems.

Says a bulletin of the Northern Ohio League of Naturalists:

"So far this winter an average of three days out of seven it has been possible to be out of doors, entirely nude, for at least an hour without any discomfort whatever and without danger of getting chilly or taking cold."

Life Is Like That.

PHILADELPHIA—Fireman Joe Kasper's desire to live cost him his life. While fighting a fire that destroyed a vacant house, Kasper was endangered for a moment by a falling chimney. As his companions shouted a warning, he leaped toward safety—and fell dead at their feet. Exertion had proved too much for his heart.

Ouch! She's Hen-pecked.

ROCHESTER, IND.—Mrs. John Hansel is hen-pecked. When she stopped to pick up an egg, a hen pecked at her face.

She may lose the sight of one eye.

Boosting His Average.

CHICAGO—The young man who took H. B. Beelman's new car neglected to learn to drive fast. He went two blocks and averaged better than two accidents per block.

First, he made a sudden twist, dislodging the citizen who had jumped on the car's running board to collar him. Then he ran into a truck, backed away and into a block further smashed into a telephone pole.

The youth escaped, and the car, such as it was, was returned to Beelman for assembly.

STATE FARM BUREAU IS BEHIND MEASURE ASKING SALES TAX

Officers State That Bureau Has Urged Tapping of New Revenue Sources for Year.

FARM PRODUCTS ARE ON EXEMPT LIST

For several years the Indiana Farm Bureau has advocated the tapping of new sources for government revenue to replace property tax, and thus reduce the heavy burden borne by farmers and other owners of tangible property in the state, according to Lewis Taylor, director, tax and legislative department.

"This opportunity now presents itself in the enactment of a law in the present session of the General Assembly at Indianapolis, in the form of a sales tax," says Mr. Taylor.

It is the major emergency tax bill of the state administration and calls for levies on gross sales of manufactures, jobbers, retailers, utilities and producers of natural resources and incomes for professional services. Producers of farm products are exempt. It will raise upwards of 12 million dollars annually, it is estimated.

"A sales tax based on expenditures is fair to all citizens and

Turn to Page Six

John J. Crawley Expires Sunday

Well Known Retired Contractor Dies Rather Suddenly After Being in Ill Health

John J. Crawley, retired building contractor and lifelong resident of Rushville, died suddenly at his home, Seventh and Morgan streets, at 10:15 Sunday morning. He had been in ill health for several weeks but death was unexpected. He was 74 years old.

Mr. Crawley was born April 10, 1858, in Rushville. He was a member of St. Mary's Catholic church and was affiliated with the Knights of Columbus.

The only immediate survivor is a brother, Dennis of Rushville.

Funeral services will be held at 9 Tuesday morning at St. Mary's church in charge of the Rev. Francis Schaub. Interment will be in Calvary cemetery.

BLIZZARD TRAPS MANY PEOPLE IN MOUNTAIN STORM

Sudden and Terrific Storm Brings Grief in Southern California.

SNOWFALL BREAKS ALL PARK RECORDS

Yosemite Park Has 148 Inches Snowfall So Far—2,000 Are Trapped.

San Francisco, Jan. 30 (AP)—Caught in a sudden and terrific blizzard, more than 2,000 persons were snowbound in the San Bernardino mountains of southern California today as winter stormed the Pacific coast for the seventeenth consecutive day.

In the lowlands of Long Beach, Calif., 50 families waited for flood waters to leave the homes from which they were rescued by life boats yesterday. Nearby Los Angeles expected more rain after experiencing the greatest precipitation in 17 years —8.41 inches since January 1.

Reno, Nevada, was without power for the third day as a result of broken lines in the high Sierra Nevada mountains which darkened the city Saturday night.

Snowfall broke all records for Yosemite National park with a season's total of 148 inches, since settled to much less.

In the north, gales and high water were reported subsiding along the Oregon coast, while storm conditions prevailed in Washington.

Every available snowplow in southern California was turned to the rescue of the hundreds marooned along the rim of the world drive in the San Bernar-

Turn to Page Six

WEIGHING DATES DECIDED

Calf Club Entries Will Be Weighed February 15 and April 15, It Is Announced.

Junior yearling and summer yearling beef calf club calves will be weighed February 15 and younger calves, which were dropped after September 1, will be weighed on April 15, it was stated Monday by E. F. Brown, county agent.

Although enrollment is not complete, there are indications that there will be an increase over last year. In addition to the Shorthorn calf club the prospects are good for the organization of an Aberdeen-Angus club, Mr. Brown said.

Several of the club members have calves now while others are still looking for calves.

PICKETS ON MARCH AS LABOR DISPUTE SHUTS FORD PLANTS

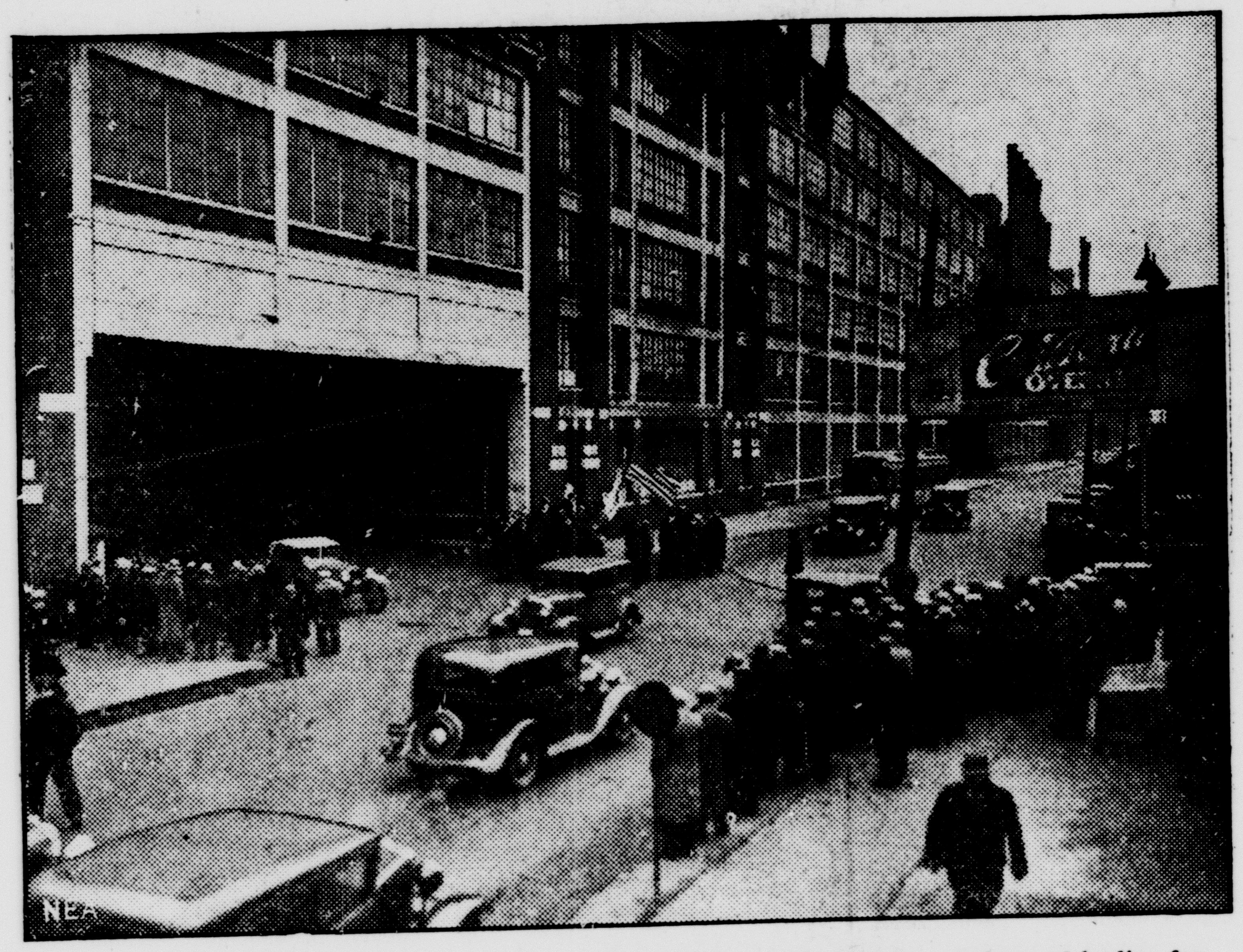

Police are guarding Detroit plants of the Briggs Manufacturing Co., makers of bodies for the Ford Motor Co., while pickets parade. The labor dispute at the Briggs plant has caused a shutdown of all Ford plants in the Detroit area, throwing 150,000 workers out of employment. Employes and officials of the Briggs company are meeting in an attempt to reach a settlement. The picture shows the main Briggs plant. Pickets are shown in the center with the flag.

Intimate Democratic Friends Ready For Birthday Festival

Warm Springs, Ga., Jan. 30 (AP)—Arrival here today of intimate Democratic friends for his 51st birthday party gave President-elect Roosevelt opportunity to talk over politics and possibly cabinet selections.

There is no sign that he is worrying about choices for the official family but it is expected that Mr. Roosevelt will talk over some of the posts as well as the myriad of other appointments he must make with his close friends.

James A. Farley of New York, National Democratic chairman, who is slated to be the postmaster-general, headed the group of arrivals. Louise M. Howe, political secretary, spent the night here. Frank Walker, Democratic treasurer, and Edward J. Flynn, New York secretary of state, comprised the contingent of birthday guests.

There is indication that the

Turn to Page Six

GLENWOOD RESIDENT EXPIRES ON MONDAY

Funeral Services Will Be Held Wednesday Afternoon for Minnie Blanche McGraw.

PARENTS, TWO BROTHERS ARE AMONG SURVIVORS

Miss Minnie Blanche McGraw, age 31 years, expired at her home in Glenwood Monday morning at 7:30 o'clock after a long illness. She had been an invalid all of her life.

The deceased was a life-long resident of Rush county. She was born August 23, 1901 near Falmouth, the daughter of Mr. and Mrs. Ed McGraw. She was a member of the Glenwood M. E. church.

Survivors are her parents and two brothers, Robert and Ernest McGraw, all of Glenwood.

Funeral services will be held at the Methodist church in Glenwood Wednesday afternoon at two o'clock with the Rev. C. F. Ault, pastor, officiating. The place of burial has not yet been announced.

THE WEATHER

INDIANA—Cloudy and probably showers east and south portions tonight and Tuesday; slightly warmer in southeast portion tonight.

Things Going On In Rushville Tonight

Junior High-Webb basketball game at gym.

Young Men's Bible class with Rev. C. H. Wallace.

Knights of Columbus.

American Legion.

Ivy lodge, No. 27.

Chess club at Dr. Walther's office.

Boy Scout troop, No. 25, with Bob Waggener.

Talking pictures at the Princess.

Ping pong at the Lollis.

Writes Here To Locate Missing Brother--Reads Local News Item

Following a dispatch in Associated Press newspapers concerning Rushville's financial success as a city, Earl Conway, city treasurer, has received an unusual letter.

This word was received from Mrs. Minnie L. Warman of Uniontown, Pa., who, after congratulating Mr. Conway on the successful financial condition of the city, asked him for possible information of another "Earl Conway" who has been missing for ten years.

Mrs. Warman stated that her brother, who had the same name as Rushville's city treasurer, left home ten years ago and that no trace has ever been heard of him. Although all advertising methods and searches have failed, Mrs. Warman stated that the family still investigated every possible clew and said that she had written the local man on the bare possibility that he might be her missing brother. The missing Conway was a newspaper reporter and had worked on the Pittsburgh Sun.

Mr. Conway has no known relationship with the Pennsylvania family but he said that eight or ten years ago he was approached by another "Earl Conway" here, the stranger evincing an interest in the family name. This man stayed in Rushville for several days and held a number of discussions with the local Conway family concerning that name and family trees.

The local city treasurer does not remember where this stranger said his home was but he was rather vague and uncertain about some facts, the city treasurer recalled.

Mr. Conway said that he would forward this information to Mrs. Warman as it is possible that the man who was here several years ago was the missing Conway.

NEWKIRK WILL PLEAD GUILTY, REPORT TODAY

Court Grants Continuance of Case Monday Upon That Stipulation.

PLEA IS EXPECTED WITHIN TWO DAYS

Judgments Given and Action Taken in Several Other Affairs.

Continuance of the case of Robert L. (Verne) Newkirk, former Farmers Trust Company employé who was slated to go on trial in circuit court Monday, was granted by Judge John A. Titsworth upon statements of defense attorneys that their client would plead guilty either Tuesday or Wednesday.

It was understood that Newkirk would enter a plea of guilty to the grand larceny count of an affidavit filed against him in connection with the theft of $7,599.25 from the local banking institution. An embezzlement count is also included in the affidavit.

Newkirk has been at liberty under $5,000 bond for some time after he had spent a few days in jail here. He was arrested in a Louisville, Ky., hotel less than a week after he disappeared from this city the day before the theft of money from the trust company's vault was discovered.

Judgments were given in the case of Mutual Life Insurance company against William M. Brooks, et. al. Total judgment of $6,975.40 on note was given the plaintiff, mortgage was foreclosed and real estate was ordered sold. Second mortgage of Donald C. Brooks for $4,847.23 was also ordered foreclosed and real estate ordered sold.

Fred L. Owen was granted a $40 claim against Wilbur C. Brown as administrator of the estate of the late Missouri Brown and two claims were granted against the receivers of the Manilla bank. The Gerlach-Barlow company was allotted a claim of $29.16 against the old bank, and the Winchett Fertilizer company was granted a claim of $37.21.

The case of Martin E. Winston, et. al., against Catherine

Turn to Page Five

REALTY SALES FOR MONTH IN COUNTY SLUMP

Transfers Show Only $18,400 But 17 Sales Were Listed at $1.00.

REPORT IS FROM DEC. 29 TO JAN. 27

Transactions Include One Farm Sale for $8,000, Which Was Largest.

Real estate transfers showed only $18,417 in transactions for a period of from December 29, 1932 to January 27, 1933, it was revealed in a list compiled Saturday.

Nearly the usual number of transfers were listed for this period but in 17 of the 21 transactions, they were numerated as for $1 and for other considerations.

An $8,000 transaction helped to boost the total amount of cash sales during this period. A $5,000 and $4,000 real estate sales were also numerated in the list of transfers.

The list of transfers for the period is as follows:

Samuel L. Trabue and Helen J. Trabue, to Isom Stevens, trustee, to re-convey title, parts of lots 2 and 3 in the Lewis Maddux addition to Rushville, $1 and to re-convey title.

Isom Stevens, as trustee, to Samuel L. Trabue and Helen J. Trabue, parts of lots 2 and 3 in the Lewis Maddux addition to

Turn to Page Six

WALKER TP. HAS TWO TRUSTEES

Auditor Appoints One Man and Commissioners Another Following Resignation of Willis

Walker township today has the unique distinction of having two trustees as the result of a political snarl over a successor to Frank Willis, who resigned from this office Friday.

Following Willis' resignation, filed with Edgar Stiers, county auditor, Stiers appointed A. G. Abernathy, a Democrat, to the office of Walker township trustee, and on Saturday Albert J. Reddick, a Republican, was also named to this post by the county commissioners.

Willis, who was under indictment for misconduct of his office, and who faced impeachment proceedings, resigned with the understanding that the charges against him would be dismissed, it was said. These counts were dropped in circuit court Saturday.

Following his appointment by Stiers, Abernathy provided bond of $25,000, which was accepted by the auditor. Reddick also tendered bond to the extent of $40,000 after the commissioners made their contradictory appointment, but Stiers refused to accept this bond and declined

Turn to Page Six

FORGERY CASE DROPPED

Willard Anderson, Williamstown, Released on Charge for Lack of Evidence

An affidavit of forgery against Willard Anderson, alias Ray Anderson, of Williamstown, has been dismissed in Justice Stech's court by Prosecutor William F. Marshall for lack of evidence.

Anderson had been arrested for cashing a forged check at the Haydon hardware store here, the forger receiving cash and an electric toaster in exchange for the bad check to which the name of the Nading Grain company had been forged.

A hardware clerk who cashed the check at first identified Anderson as the forger but he later repudiated this identification.

The Williamstown man was released on bond a few days after his arrest.

THREE GUESSES

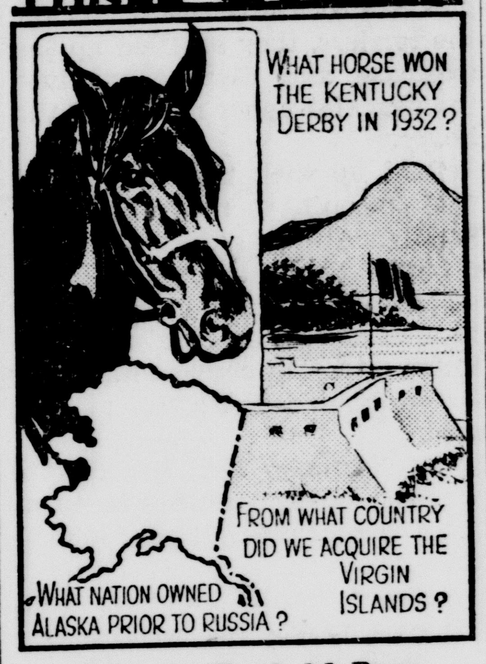

Turn to Want Ad Page

BEAGLE GIVEN CELL AT JAIL

Roscoe Beagle, Who Has Been Patient in Hospital, Is Turned Over to Custody of Sheriff.

Roscoe Beagle was removed Monday to the county jail from City hospital here where he had been a patient since the dance hall double shooting at Milroy the night of December 29.

The Newpoint youth, who is charged with shooting Miss Mary Ellen Cooper of Clarksburg at a Milroy dance hall, was taken to jail by Sheriff Ed Compton after he was released at the hospital. Beagle had been under guard at the hospital.

Charged with assault and battery with intent to kill the Clarksburg girl, who is a Hanover college co-ed, Beagle will be arraigned in circuit court after he has regained some more strength, Sheriff Compton said.

The youth is still weak, the sheriff said, and will require some more rest following his removal from the hospital to the jail. In the event that Beagle pleads not guilty upon arraignment, a new trial date will be set for the case by Judge John A. Titsworth.

The sheriff stated that he had not questioned the youth any further in regard to the dance hall incident which resulted in Beagle and Miss Cooper suffering bullet wounds. Beagle had previously told officers that he had shot the girl but insisted that a third person had fired a bullet into his left chest. Officers, however, are of the opinion that Beagle shot himself with suicidal intent after he had wounded Miss Cooper following her refusal to renew an alleged former romance with him.

After the shooting, Beagle's life was despaired of for several hours but he rallied from the effects of the wound and has

Turn to Page Six

Ging Merchant Expires Today

Jacob J. Clifton, General Store Owner at Ging, Had Been in Ill Health for Three Weeks.

Jacob J. Clifton, age 67 years, died at his home in Ging Monday morning at 6:15 o'clock following an illness of several weeks. He had been seriously ill for the past three weeks.

The deceased was well known in that vicinity where he had conducted a general store for fifteen years and was in that business at the time he became ill. His wife preceded him in death six years ago and he is survived by two sons, Clennis and Carroll of Ging and one daughter, Mrs. Grace Jones of near Ging. Two sisters, Mrs. Robert Jarrett of Dunreith and Mrs. Isaac Stevens of Mays, also survive.

Funeral services will be held Wednesday morning at ten o'clock in the Plum Creek church of which he was a member, and interment will be made in East Hill cemetery in this city.

WAITS CHOSEN CHAIRMAN FOR G. O. P. CAMPAIGN

James Waits Named City Chairman for Municipal Election Campaign.

TWO REPUBLICANS TOSS IN NAMES

Will Stamm Wants To Be Councilman and Lowell Collyer City Clerk.

James H. Waits was elected Republican city chairman at a meeting of precinct committeemen held at the court house Saturday afternoon. He will head the city G. O. P. organization in the approaching municipal election.

Other officers elected were Mrs. J. F. Miller, vice-chairman; Jean R. Kiplinger, secretary, and H. C. Flint, treasurer.

Charles L. Newhouse, Republican county chairman, presided.

With the organization completed, two Republicans also declared that they would seek office.

Will Stamm, 522 West First street, said he would seek the nomination for councilman from the Second ward. Lowell (Pat) Collyer, West First street, also announced that he was a candidate for clerk.

The political situation in Rushville, up to this time, has been at a standstill.

It would appear that those possessing ideas of running for office are standing by, watching for and awaiting developments in the state legislature. One measure now before the general assembly would abolish the primary. Another would defer the primary until September.

Four years ago a flood of candidates came out for the nomination of mayor on each ticket. These candidates are holding back, also presumably waiting on action of the state legislature, which might alter the salary of that official here.

The mayor now commands a

Turn to Page Six

COMMISSIONERS IN BUSY MEETING HERE

Another Telephone Ordered Removed From Court House Office by County Board.

PURDUE SCHOLARSHIP TRANSFER IS ORDERED

In their Saturday meeting, the county commissioners transacted several items of business in addition to making a second appointment of a Walker township trustee.

Continuing their economy drive on court house telephones, the commissioners instructed the county auditor to notify the Rushville Telephone Corporation to remove the telephone in the county school superintendent's office.

Several 'phones were taken out of other court house offices following recent meetings of the board.

The commissioners ordered that their Purdue university scholarship, first awarded to Lavonne Power and then given to Joenita Burd as alternate, be transferred to Jean Power Bordner of near Milroy. Miss Burd is now using a scholarship won through 4-H club work.

The local commissioners attended the road school at Lafayette Wednesday in the interest of a prospective purchase of road equipment and material. The commissioners and Elmer Harrison, county road superintendent, also went to Spiceland this afternoon to inspect some road equipment.

Mr. Harrison and Dolph Cameron, county surveyor, returned home Friday after spending the week at Lafayette where they attended the road conference.

Personals

—Mr. and Mrs. Fred Conde were visitors in Connersville, Sunday.

—Robert Markser of Indianapolis spent Sunday and Monday in this city on business.

—F. G. Fromson of Cleveland, Ohio, was a business visitor in this city Monday morning.

—Roy Culbertson of Greensburg was the week end guest of relatives and friends in this city.

—Mr. and Mrs. Harry Tumilty were the guests of relatives and friends in Greensburg, Sunday.

—Miss Edith McCoy of Cincinnati visited over the week end with relatives and friends here.

—Mrs. E. A. Lee left Sunday Mrs. H. A. Vanosdol, in Indianfor a visit with her daughter, apolis.

—Mr. and Mrs. Kenneth Tabor and son of New Castle visited with relatives and friends in this city, Sunday.

—Miss Ruth McCauley has returned to her home after a week's visit with friends in Vevay and Madison, Ind.

—Miss Bella Thompson of Indianapolis was the week end guest of Mr. and Mrs. Loren Thompson, in Orange township.

—Mr. and Mrs. Camden Konkle of Switzerland county were the week end guests of her parents, Mr. and Mrs. Albert Holden, southeast of this city.

—Mrs. Ethel Krammes of Manilla and Lowell Stiers of Milroy have returned from a visit with Mr. and Mrs. Merrill Gutzmer in Whitewater, Wisconsin.

—Tom Green has returned to Bloomington to resume his studies in Indiana university after visiting with his parents, Dr. and Mrs. Lowell M. Green, here during the mid-semester vacation.

—Miss Sarah Jane Williamson returned to Bloomington Monday where she will re-enter Indiana university for the semester after visiting with her parents, Mr. and Mrs. Al Williamson, in this city for a few days.

—Mr. and Mrs. Gordon Cordell of Pendleton, Ind., were the Sunday guests of her parents, Mr. and Mrs. Edwin Megee and family, in West Third street. Miss Janie A. Megee accompanied them home for a few days' visit.

—Richard Haydon, Charles Davis and Herschell McCrory, Indiana university students, have returned to Bloomington to resume their studies after visiting with relatives and friends here during the mid-semester vacation.

—Among those from this city who attended the county tourney at Milroy Saturday were: Dick Smith, Harold Levi, Hubert Kelso, John Woods, Niles McMahan, Fred Shepler, Lowell Osborn, Frank Conway, Mr. and Mrs. Louis C. Hiner, Mr. and Mrs. Omer Warneke, and Mr. and Mrs. Robert Hinshaw.

PRINCESS

Tonight and Tuesday
Barg. Mat. Tues

HELEN HAYES
GARY COOPER
in
A FAREWELL TO ARMS
with
ADOLPHE MENJOU
From the novel by ERNEST HEMINGWAY
A Paramount Picture
Produced by Frank Borzage

LLOYD HAMILTON
in
"False Impressions"
Metro News

Wed. and Thurs.
Bargain Days
"Evenings For Sale"
Romantic Comedy with
CHARLIE RUGGLES
SARI MARITZA
HERBERT MARSHALL

—Miss Flora Gutapfel visited with friends in Indianapolis over the week end.

—Mrs. Augusta Whitton visited Sunday with Mr. and Mrs. Thomas Wilhelm, north of this city. The condition of Mr. Wilhelm, who has been seriously ill for the past two weeks, shows no improvement.

City News

MUCH IMPROVED

Mrs. Lester Caron, who has been ill with quinsy for the past week, is much improved.

BIBLE CLASS

The Young Men's Bible class of the First Baptist church will meet with Rev. C. H. Wallace, 1105 North Willow street tonight at 7:30 o'clock.

CHOIR REHEARSAL

Senior choir and orchestra practice will be held tonight at the Main Street Christian church at 6:45 and 7:30 o'clock respectively.

K. OF C. NOTICE

All Knights of Columbus are requested to meet at the home of the late John Crawley, Seventh and Morgan streets, tonight at 8:30 o'clock.

CRITICALLY ILL

Mrs. Lewis Pate has been reported critically ill at her home in West Market street. She fell recently and broke her hip, which has agitated her condition.

CLASS TO SEW

The Dr. Gilbert class of the Main Street Christian church will assist with the charity sewing of the Red Cross at the assembly room of the court house, all day Wednesday.

ENROLLS IN BUTLER

Miss Anna Louise Amos, daughter of Mr. and Mrs. Will Amos, south of this city, has enrolled in Butler university for the coming semester. She attended Indiana university at Bloomington for the past semester.

FARMERS TO MEET

The regular monthly meeting of the Union township farm bureau will be held at the Ging school Thursday night at 7:15 o'clock. Fairview township will entertain with a play, "School Daze," and there will be a discussion on clover seed.

WHEEL IS STOLEN

A yellow wheel and a new tire were stolen from a Ford roadster belonging to Berney Jackson between 10 o'clock Sunday night and 2 o'clock Monday morning, according to police reports. Jackson's car was parked in front of the Eagles' building on West First street when the theft occurred.

FORMER RESIDENT

Word has been received here of the death and burial of Pat Cauley, which took place last Thursday in Detroit. Mr. Cauley was a moulder by trade and at one time resided in this city. He is well known here and is also distantly related here. He was a cousin of Thomas Cauley of Kansas City and John Keating of Indianapolis, both formerly of this city.

RELATED HERE

Mrs. Mary J. Wiley, well known here, died at her home in Anderson, Monday morning at 10:30 o'clock following an illness of some time. Funeral services will be held Wednesday in Greensburg.

She was the aunt of Mrs. James Warfield and Charles Boys, north of this city. She is survived by two brothers and two children.

Indigestion, Jaundice

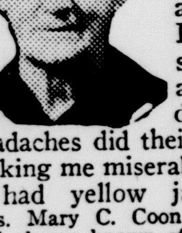

Jacksonville, Ill.—"I suffered from indigestion, never felt like eating and when I did eat, my food appeared to sour. Every little effort sapped my strength and I felt tired and depressed, constant headaches did their share, too, toward making me miserable. The doctors said I had yellow jaundice," remarked Mrs. Mary C. Coon of 322 Penn Ave. "I had always known of Dr. Pierce's medicines, as my mother who was a physician, used these medicines in her practice. I took Dr. Pierce's Golden Medical Discovery and I gained in weight, my appetite returned, the stomach complaint disappeared and my complexion cleared up fine." All druggists.

BRUSHING UP ON SPORTS . . . . . . By Laufer

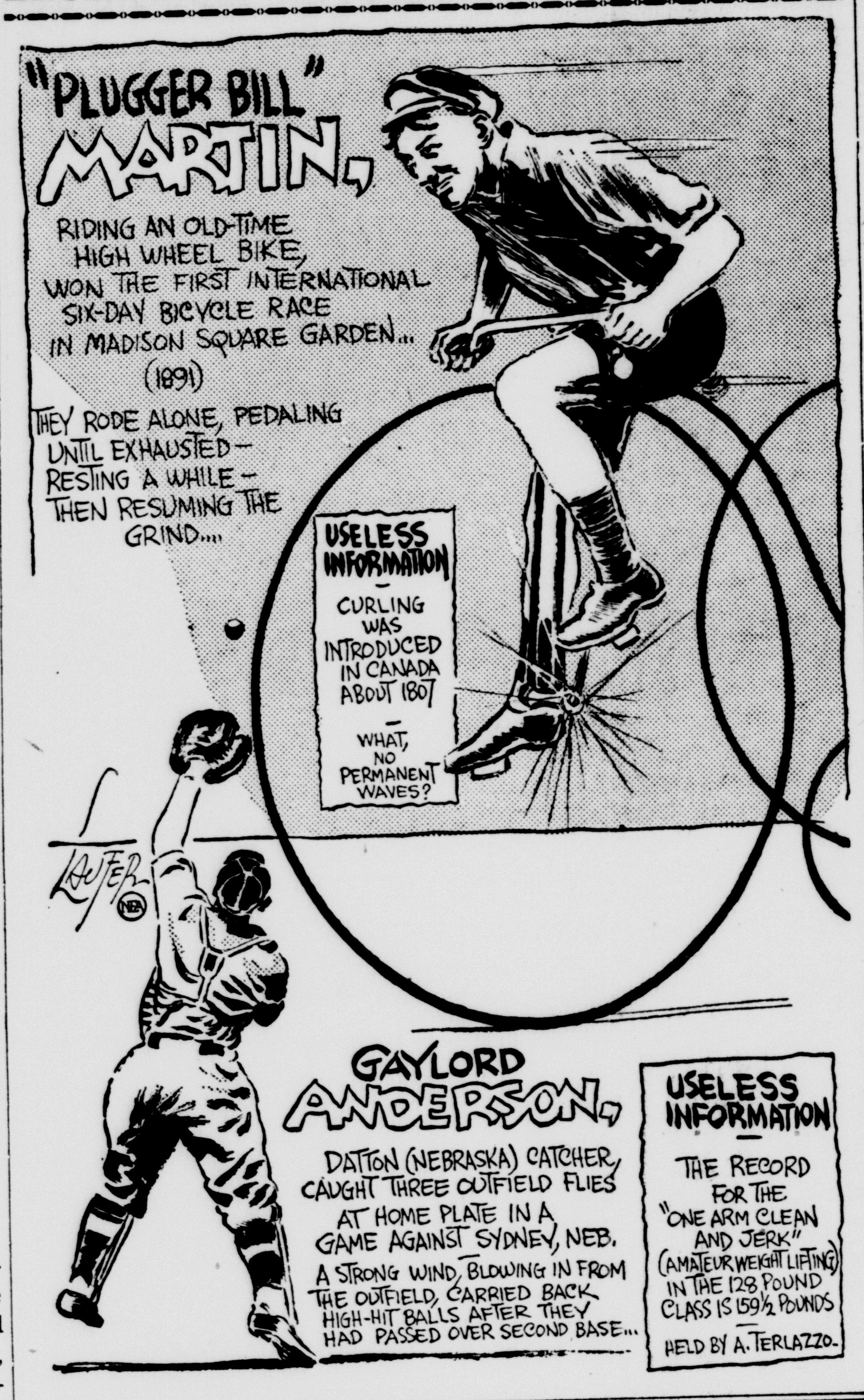

MORTON FIVE AGAIN TAKES CAGE HONORS

Raleigh Quintet Is Nosed Out in Finals at Milroy

Morton Memorial high school's classy quintet retained the county basketball crown Saturday night by downing the Raleigh cagers, 37 to 35, in the final game of the 1933 county tourney at the Milroy gym.

The champions reached the final round by disposing of Arlington in the first game of the meet, beating Manilla on Saturday morning, and downing Carthage, 26 to 16, in the semi-finals.

Raleigh succumbed in the title contest after running its season's victory streak to sixteen straight. The Sir Walters tripped Milroy in the first round and edged out New Salem, 27 to 24, in the semi-finals.

The championship game, played before a capacity crowd, was a thriller practically all the way. Raleigh took a four-point lead at the outset but the Children's home five rallied to lead, 19-17, at the intermission and held an eight point lead early in the fourth quarter.

Raleigh staged a brilliant rally at this point, however, and tied the score at 31-31 with three minutes left to play. Morton regained the lead quickly, but it was a horse race to the final gun.

The winners received a loving cup emblematic of the county championship and the runners-up were awarded a basketball.

Cleon Harris, veteran Morton center, was awarded a loving cup as the outstanding player of the tourney.

Carthage rallied sensationally to win the consolation tilt from New Salem, 29 to 27. The losers led at the half, 19-8. Substitutes predominated in both lineups. Summary of the final game:

Morton (37)	Fg.	Ft.	Tp.
Noble, f	6	1-5	13
Jr. Chilcott, f	2	0-0	4
Harris, c	3	2-7	8
Miller, g	5	2-4	12
Hull, g	0	0-0	0
Totals	16	5-16	37

Raleigh (35)	Fg.	Ft.	Tp.
Clawson, f	3	1-2	7
Heath, f	4	1-1	9
May, c	2	0-2	4
Beam, g	5	2-4	12
Hill, g	1	1-2	3
Green, f	0	0-0	0
Mohler, g	0	0-0	0
Totals	15	5-11	35

OTHER SUMMARIES
(Semi-Finals)

Morton (26)	Fg.	Ft.	Tp.
Miller, f	2	0-1	4
Jr. Chilcott, f	2	0-1	4
Harris, c	4	1-3	9
Noble, g	1	0-1	2
Hull, g	0	3-3	3
Jk. Chilcott, f	0	0-0	0
Hall, g	1	2-2	4
Blue, g	0	0-0	0
Totals	10	6-11	26

Carthage (16)	Fg.	Ft.	Tp.
Hunt, f	1	0-2	2
Heim, f	1	1-5	3
Stevens, c	0	0-1	0
Mosier, g	0	0-1	0
Smith, g	2	1-2	5
Ewing, g	2	2-4	6
Totals	6	4-15	16

Raleigh (27)	Fg.	Ft.	Tp.
Clawson, f	2	0-1	4
Heath, f	2	2-3	6
May, c	3	0-1	6
Beam, g	4	3-4	11
Hill, g	0	0-0	0
Totals	11	5-9	27

New Salem (24)	Fg.	Ft.	Tp.
Norris, f	2	0-2	4
Wilson, f	1	2-5	4
R. Brown, c	7	0-0	14
Bokelman, g	1	0-2	2
Ryan, g	0	0-0	0
Totals	11	2-9	24

CONSOLATION GAME

New Salem (27)	FG.	FT.	TP.
Bokelman, f	2	1-3	5
Scott, f	0	0-0	0
Norris, c	8	0-1	16
Morris, g	2	0-0	4
E. Brown, g	0	0-0	0
Trager, f	1	0-0	2
Mahan, g	0	0-0	0
Totals	13	1-4	27

Carthage (29)	FG.	FT.	TP.
Ewing, f	1	1-3	3
Elder, f	3	3-6	9
Nowotne, c	2	1-1	5
Fitch, g	1	2-3	4
Hill, g	0	6-8	6
Stevens, c	1	0-0	2
Totals	8	13-21	29

BASKETBALL GAME

The Junior high school basketball team will play the Webb school team at the gym tonight at 8 o'clock, following the league games.

COUNTY MEETING APRIL 5

At their regular meeting on Thursday night, the Modern Woodmen of Burr Oak camp will select delegates to represent the local lodge at the County Camp meeting to be held in Rushville the night of April 5.

Each Modern Woodmen camp in Rush county will select delegates at its regular meeting in February. In addition to Burr Oak camp, there are Modern Woodmen lodges in Arlington, Manilla, Milroy and New Salem.

The BASKETEER

The county hardwood championship did not change hands in the final tourney game at Milroy Saturday night but it nearly slipped from Morton's grasp several times as those Raleigh boys staged rally after rally in a noble effort to preserve their victory streak.

—B—

Morton took home with them the trophy for winning the tourney and the honor thereof: the Daily Republican Good Luck Horseshoe which Raleigh had hung onto since early in the season; and the glory of breaking Raleigh's wonderful 16-game winning streak.

—B—

Cleon Harris, veteran Morton center, was also awarded a cup, presented by the Milroy merchants, as the outstanding man of the tourney.

—B—

Bill Beam, little Raleigh floorguard, ran Harris a close race for this honor. Beam is the sparkplug of the Raleigh team although he was one of the smallest regulars in the tourney. Fast, a hard fighter and a good basket shot, Beam was also prominent because of his small stature.

—B—

Heath and Clawson, sharpshooting forwards, are two good reasons why Raleigh went 16 games without losing one. These boys break fast and can they hit? Oh, baby! Heath and Clawson are also adept at breaking up plays and passes. May, elongated center, is also a valuable man but it semed to us that he would be more effective if he'd use his height more under the basket. Hill, sophomore back guard, is a comer and he is the only Raleigh regular who doesn't graduate.

—B—

Raleigh's defense needs to be tightened up a few notches but the Sir Walters will probably settle down now that the strain of a long victory streak is over.

—B—

The champion Morton quintet played four games to win the title while the final game was only the third one for Raleigh. It was necessary for Morton to down Arlington, Manilla and Carthage before reaching the finals.

—B—

Morton showed a lot of manpower and punch with big Harris, Noble and Hull flanked by the smaller and faster Miller and Chilcott. The Memorial boys showed a more organized system than did any of their opponents and it bore results—a tribute to Coach Ralph Eder.

—B—

Miller, Harris and Noble form an offensive trio that bodes no good for any opponent—and that doesn't exclude Rushville.

—B—

Certainly one of the outstanding players of the meet was big Russell Brown of New Salem. His sensational long distance shooting nearly upset Raleigh in the semi-final game after the Eagles were behind, 14 to 4, at the quarter. Brown did the same kind of sniping against Mays in the morning game and, in fact, has been doing it since he became eligible. He's a dangerous boy to turn loose on a basketball floor.

—B—

Rose, little Gings substitute forward, made the only field goal that his team scored against Carthage. It was said that after the game the youngster called up his parents, Mr. and Mrs. Earl Rose, of north of Rushville and informed them of the event.

—B—

The consolation battle was a queer one. Both New Salem and Carthage, losers in the semi-final round, played mainly substitutes in the consolation. Carthage came back via the foul line to win after trailing 19-8 at the half. The Bluebirds scored 13 out of 21 free throws in this game while New Salem got only 4 charity stripe chances, one of which was made good. Hill, jet-black Carthage guard, scored 6 out of 8 free throws.

—B—

Although Milroy put up a great game against Raleigh Friday night, Coach Roger Anderson was disgusted with the showing made by one of his stars. After that game Anderson ordered the boy to turn in his suit for a week—and Milroy plays Greensburg and Arlington this week end! If this particular Milroy boy would work and not grandstand he would be one of the best ball players in the county.

—B—

Coach Anderson is standing for no monkeyshines, however. A few weeks ago he kicked a prominent substitute off the squad for infraction of training rules.

—B—

Carthage had a likely-looking bunch of boys. The Bluebirds are still crude in spots but apparently Coach Schultz is ironing out some of these kinks.

—B—

And now the Lions have less than a week to get ready for Connersville and Shortridge.

—B—

FROM HIGGS

Now for Rushville! The roaring Lions come next Friday night and from the reports they're coming right along and will give the Spartans a real fight.

The Rushville band will provide the music. The local band will not be on the job. The Spartan outfit played for the game at Rushville.

Myers says the tickets are on sale here and that tickets have been sent to Rushvile. Better get yours early.—Higgs, Connersville News-Examiner.

—B—

CONGRATULATIONS, MORTON—THE BEST TEAM WON.

MAN DIES IN MAUMEE, O.

Word has been received here of the death of Frank Lipps of Connersville, brother-in-law of Mrs. Lot Holman of New Salem, which occurred Friday night at the home of his son, Leo Lipps, at Maumee, Ohio, where he and his wife had been visiting.

The body was brought Sunday to the home of his son, Bennie Lipps, in Connersville, where funeral services will be held Tuesday afternoon at two o'clock. Interment will be made in the East Hill cemetery of this city.

Marriage License

Dewey W. Conrad, automobile man of Dunreith, and Frances G. Merritt, housekeeper, of Rush county, daughter of Mr. and Mrs. Alva Merritt of Rush county.

A THIEF'S DISAPPOINTMENT

Saint John, N. B., (AP)—Under cover of a storm a thief crept into the cathedral of the Immaculate Conception on Waterloo street, wrenched five iron poor boxes from the wall and broke off the padlocks, only to discover that all the contents had been removed.

Township Trustee's Annual Report to Advisory Board of Washington Township, Rush County, Indiana, Showing Receipts, Disbursements and Balances of all Township Revenues for the Year Ending December 31, 1932.

RECEIPTS

Jesse Henley, fds. fm. aud.	$22472.70
Falmouth State Bank, int.	170.82
Paul Gordon, angle iron	3.45
Ging School, gym rent	6.00
Raleigh Athletic Assn., part payment on gym floor	25.00
Wm. Clawson, assessor, dog tax	137.00

DISBURSEMENTS

Irene Irwin, hm. dem. agt.	$ 50.00
Mrs. Olive Grimsley, tch.	183.33
O. H. Griest, tch. ret. fnd.	205.10
Joanna Yingling, teaching	40.50
Paul Deer, tch. and inst.	744.55
Mrs. Mary Deer, same	643.08
Paul W. Linton, same	684.18
Lyla Bowers, same	523.37
Nellie Baird, same	939.24
Mary E. Pope, same	960.11
T. B. Fogleman, same and miscellaneous expenses	1070.17
Thelma Chatham, teaching	411.74
J. C. Hedges, same	776.74
Helen Heady, same	457.30
Louise Arford, same	457.92
Kenneth C. Walters, same	577.92
Josiah Noble, transportation	295.37
Russell Dill, same	179.76
Glenn Poer, same and labor	696.32
Alton Gordon, same	583.01
Clarence Hood, transp'tat'n	277.52
A. W. Werking, same, s'plies	85.32
W. C. McBride, gas, oil, etc.	63.72
Edgar Sunman, transportation and labor	179.26
Worthy Banks, janitor	720.30
Eastern Ind. Gas. Co., fuel	19.71
Rush Co. Pow. Co., current	81.70
Southeastern Ind. Pow. Co., same	66.05
Davis Oil Co., gas & oil	86.95
R. B. Davis, same	34.44
R. O. Davis, same, pts,, labor	78.71
Lawrence Divilbiss, hauling	41.49
S. B. McCrory, painting	23.50
Bartel, Rohe & Rosa, s'plies	109.25
C. S. Stewart, coal	433.93
Scott Poer, enumeration	55.15
D. H. Goble Printg. Co., supplies and printing	163.66
Kiger & Co., supplies	68.11
John Goode, same	11.47
A. R. McIlwaine, paint, etc.	278.85
R. A. Smith, lumber, nails	144.63
E. H. Innis, tuning pianos	10.00
Mark Percell, license	50.75
Commonwealth Phone Co., telephone at school	15.50
Singer Sewing Machine Co., repair of machines	14.90
Milo Martin, painting	38.00
Hunsinger Bros., labor	440.55
Home Ins. Co., insurance	150.44
State Auto Ins. Co., same	65.53
Alva A. Poer, salary, etc.	960.00
Rushville Telegram, printg.	112.19
Rushville Republican, same	143.09
Williamson & Waite, premium on trustee's bond	90.00
David Wolverton, repairs	25.00
W. H. Brown, same	6.00
Walter Crull, advis. board	15.00
Wm. Clawson, labor	3.50
Jesse Gower, hauling	12.09
Silver Burdett & Co., s'plies	9.25
Gaylord Bros., same	4.90
Educational Music Bureau, same	4.81
Baker Paper Co., same	14.94
Scott, Foresman, same	2.86
John C. Kellar, same	11.26
Mullins & Rugenstine, same	6.17
Geo. C. Wyatt, same	1.50
Townsend & Persley, same	4.60
Chicago Apparatus Co., same	5.93
J. I. Holcomb Mfg. Co., same	33.16
Huntington Laboratories, same	79.26
Berry Rush, labor	25.00
Continental Insurance Co., insurance	175.00
South Side Lumber Co., lbr.	5.48
Hansen Crouch, gas tank	30.00
Davis Foundry Co., grates	32.52
Johnson Furniture Co., mat	10.00
L. O. Draper Shade Co., floor covering	4.55
W. & W. Tractor & Imp. Co., repairs	120.00
Superior Body Co., bodies	1135.00
Delphi Body Works, same	885.53
C. E. Petro, repairs	92.30
A. Gunn Haydon, belting	3.95
O. C. McCarty, supplies	2.50
Geo. Gordon, typing bids	2.00
Curtis P. Scholl, transfers	228.00
Miller Bros. Hardware Co., 85 gal. roof paint	51.00
Pitman & Wilson, supplies	31.52
Chas Erhart, repairs	28.50
Chas. I. Stephenson, sermon	10.00
Ed Crosby, supplies	10.00
Andrew Smith, labor	11.25
A. M. Patterf, same	2.00
W. O. Fox, address	15.00
Chas. E. Cully, supplies	5.50
Smith Jackson, same	3.75
John Clifton, labor	4.50
Amos Fisher, same	16.00
Wm. Jarboe, same	47.00
Jesse Gray, same	9.50
Wm. Stevens, same	9.50
Elmer Rider, same	27.50
Sam Brittenham, same	4.00
Josh Mallory, same	36.00
Ernest Eskew, same	3.00
Virgil Rogers, same	6.75
Otis Werking, dirt	15.00
H. Wilbur May, labor	16.50
Bernard Laughlin, same	6.90
Carl Ging, same	22.50
John Hoy, hauling gravel	16.00
Robert Laughlin, same	16.00
Sherman Hill, same	16.00
Ernest Carson, same	16.00
Wm. Schnieder, same	16.00
Wm. Whitton, same	16.00
Frank Lindsay, same	16.00
Eugene Clifton, same	16.00
Carl Hill, same	16.00
Grover Johnson, same	16.00
Russell Dora, same	16.00
Will Collyer, same	16.00
Ray White, same	16.00
Arthur Clifton, same	16.00
Hershel Rhodes, same	16.00
Claude Fowler, same	16.00
Luther Nixon, same	16.00
Fred Newkirk, same	16.00
Harold Clifton, same	16.00
Thelmar White, same	16.00
Raymond Dixon, same	16.00
Harry Lawson, same	16.00
Paul Gordon, same	16.40
Marion Rider, same	16.40
Chas. Fry, same	16.40
J. B. McNabb, Sr., same	14.00
Ernest Cavanaugh, same	14.00
L. A. Mull, same	14.00
Gail McBride, same	14.00
Fred Reddick, same	12.00
Walter Lord, same	12.00
Anthony Hood, same	12.00
Letcher Thomas, same	12.00
Tim White, same	12.00
Fred Mohler, same	17.00
Ennis Bridgeman, same	17.00
Richard Ryman, same	19.00
Robert Baird, same	19.00
John Hensley, same	19.00
Malcom Clifton, same	19.00
Ray Spurgen, same	19.00
Geo. Marshall, same	19.00
Lenard Jones, same	19.00
James Laughlin, same	19.00
Merrill Walker, same	19.00
Menell Walker, same	19.00
Ivin Mohler, same	19.00
Earl Merritt, same	19.00
Chas. Smith, same	19.00
Fred Mahin, same	18.00
Albert Hallwell, same	18.00
Howard Kehl, same	6.00
Edward Gordon, same	6.00
Howard McBride, same	6.00
James Scott, same	7.50
Wm. Beam, same	8.50
Rosevelt Scott, same	2.25
Ralph Truitt, same	10.75
Leroy Cummins, same	4.00
Chas. Gordon, same and grav.	32.80
Wm. Brumfield, haul. gravel	18.20
Geo. Bridgeman, same	13.00
John McBride, same	17.40
Thos. Heck, labor on road	38.30
Chas. Williams, same	31.50
O. E. Graham, same	25.00
Walter Cloud, same	16.15
Earl Hyatt, same	16.00
O. C. Bitner, same	66.50
Wm. Ochs, same	50.25
Henry Numan, same	39.00
Eugene Martin, same	16.00
Wayne White, same	32.00
Lowell Atkins, same	20.00
Edward Jackson, same	20.00
Grover Cardwell, same	26.00
Forrest Marshall, same	20.00
R. H. Baker, same	25.00
Marlin Crull, same	21.00
Elmer Gordon, same	20.00
Chas. Elliott, same & haul.	90.97
Loyd Kinder, labor on road	34.50
Melvin Cole, same	20.25
J. B. McNabb, Jr., same	19.00
Horace Kehl, same	75.30
Guy Davison, same	20.00
Henry Sherwood, same	18.00
Zack Bills, same	82.75
Clyde Wagner, gravel	57.00
Bernard Clawson, labor	38.40
Sallie Smullen, lumber	3.50
R. T. Moore, same	140.00
O. A. J. Hall, same	55.50
L. Merideth Hall, gravel	317.75
Wilson Beam, hauling	86.26
Roy Lester, labor	29.32
Howard Clawson, same	80.15
Eli Martin, labor and hog killed	66.00
Guy Wiley, labor and sheep killed	57.00
Robert Bishop, same	23.20
Wm. R. Cole, same	43.00
Fon Clifton, same	34.00
A. B. Hinchman, same	26.00
Rich Miles, sheep killed	15.00
Walter Carson, same	61.00
Joseph E. Scott, same	42.00
L. A. Miles, same	43.00
Kenneth Lawson, same	8.00
Homer Cole, surplus dog tax and Payne drain	111.94
H. E. Glidden, labor on road and sheep killed	17.50
Jesse Henley, bal. surplus in road fund	3.42
Ralph Elwell, labor & gravel	67.55
Virgil Whetsel, labor on road	51.00
Carry French, same, hauling	24.87
Thos Stevens, labor on road	134.25

LIST OF OUTSTANDING WARRANT-CHECKS AT CLOSE OF YEAR ENDING DECEMBER 31, 1932.

Dec. 19, 1932, No. 430	$ 4.62
Dec. 22, 1932, No. 441	19.57
Dec. 28, 1932, No. 454	143.09
Dec. 29, 1932, No. 455	62.50
Dec. 29, 1932, No. 456	64.03
Dec. 29, 1932, No. 457	11.26

Statement Showing Amount of all Moneys Paid to the Various Funds of Washington Township, Rush County, Disbursements Therefrom and Balances Remaining Therein, for the Year Ending December 31, 1932.

TOWNSHIP FUND	
Balance on Hand	$ 25.10
Receipts During Year	1584.66
Total of Bal. and Rec.	1609.76
Disbursements During Year	1380.88
Final Balance	$ 228.88
ROAD FUND	
Balance on Hand	$ 326.69
Receipts During Year	2905.74
Total of Bal. and Rec.	3232.43
Disbursements During Year	3232.43
Final Balance	$
SPECIAL SCHOOL FUND	
Balance on Hand	$ 5892.38
Receipts During Year	9518.87
Total of Bal. and Rec.	15411.25
Disbursements During Year	9061.05
Final Balance	$ 6350.20
TUITION FUND	
Balance on Hand	$ 5576.41
Receipts During Year	8668.06
Total of Bal. and Rec.	14244.47
Disbursements During Year	8381.75
Final Balance	$ 5862.72
DOG FUND	
Balance on Hand	$ 242.00
Receipts During Year	137.00
Total of Bal. and Rec.	379.00
Disbursements During Year	367.70
Final Balance	$ 11.30
LIBRARY FUND	
Balance on Hand	$ 175.35
Receipts During Year	.64
Total of Bal. and Rec.	175.99
Disbursements During Year	2.50
Final Balance	$ 173.49
TOTAL OF ALL FUNDS	
Balance on Hand	$12237.93
Receipts During Year	22814.97
Total of Bal. and Rec.	35052.90
Disbursements During Year	22426.31
Final Balance	$12626.59
Total Balances as shown by this Report	$12626.59
Warrant-Checks outstanding Dec. 31, 1932 (Itemized page 55 of this Report)	305.07
Total Balances and outstanding Warrants, December 31, 1932	12931.66
Cash in Depository December 31, 1932	$12931.66

I, Alva A. Poer, the Trustee of Washington Township, Rush County, Indiana, do solemnly swear (or affirm) that the preceding report of Receipts, Disbursements and Balances is true and correct, as I verily believe; and I further declare that the sums with which I am charged in this report are all of the sums received by me, and the various items of expenditures credited have been fully paid in the sums stated, and without expressed or implied agreement that any portion thereof shall be retained by or repaid to me or any other person. And I further declare, and swear (or affirm) that I have received no money, nor articles of value, in consideration of any contract made by me as Trustee of this township.

ALVA A. POER, Trustee of Washington Township.

Subscribed and sworn (or affirmed) to before me, the Chairman of the Advisory Board of this Township, this 3rd day of January, 1933.

WALTER CRULL, Chairman of Advisory Board of Washington Township.

This report was received, accepted and approved by the Advisory Board of this Township at its Annual Meeting, this 3rd day of January, 1933.

WALTER CRULL,
CARL GING,
O. P. NOAH,
Advisory Board Washington Township.

REP. & TEL.

FRIED CHICKEN
or
Roast Beef and Noodles
DINNER
35c
LUNCHES, 25c
Indiana Cafe

NEW LOW PRICES!
WILLARD
THREAD-RUBBER BATTERIES

If your present battery, regardless of make, is run down—we're the people to see. Recharging and repairing is our specialty. But if you need a new battery, we have the best—Willard Thread-Rubber batteries—at new low prices!

We Have Several Other Types Of Batteries To Fit Your Car—At Various Prices

Willard

For Greater Service and Satisfaction from Any Make of Battery Use Willard Service Regularly

HOWELL BROS.
TIRE AND BATTERY SERVICE
ROAD SERVICE PHONE 3057
We Give S&H Green Trading Stamps
13 Years of Honest Service

RUSHVILLE REPUBLICAN

Owned and published daily (except Sunday) by The Republican Company, 219 - 225 North Perkins street, Rushville, Indiana. Price by Carrier, 12 cents per week. By mail in Rush and adjoining counties, $4.00 per year; elsewhere by mail $5.50 per year.

Mail Subscriptions Will Not Be Accepted Where Carrier Service Is Maintained. Entered as 2nd class matter at Postoffice, Rushville, Ind., under Act of Mar. 3, 1897.

ED J. HANCOCK, General Manager — B. O. SIMPSON, Business Manager
LOUIS C. HINER, Editor — WILBER KENDALL, Job Dept.
FRANK PRIEST, Mechanical Supt.

Member of The Associated Press which is exclusively entitled to the use for republication of all news dispatches published herein. All rights for republication of special dispatches herein also are reserved.

National Advertising Representatives, Scheerer, Inc., Chicago and New York. Inland Daily Press Association NEA Indiana League of Home Dailies

ABRAHAM LINCOLN

Time is the crucible which offers the acid test of greatness. Those who survive the criticisms, the march of progress and the forgetfulness of deserved praise, and are still highly honored, are truly great.

The passing of the years has only served to hallow the memory of Lincoln and enhance his greatness. His name, his principles and his great service to his country seem to stand out more clearly each succeeding anniversary.

His was the type of rugged Americanism, unswerving ideals, and courage of purpose which leaves us the highest standard of character to which to aspire. Never was their a leader of his country whose problems weighed more heavily on his shoulders than did those which burdened Lincoln. A great nation was divided against itself. The very foundations of its existence were sorely threatened. Yet with every ounce of strength and mite of wisdom, Lincoln carried on, preserving the nation for future glories then not even dreamed of.

Let us then reverence his memory on the coming anniversary of his birth, remembering that his heritage is a rich blessing to us.

BEHIND THE HALO OF ROMANCE

A New Yorker whose son ran away to join the French Foreign Legion is trying to start a movement to debunk that famous outfit.

The Legion has glamour. A halo of romance hangs about its very name. Ardent young men have traveled thousands of miles to join it. And this New Yorker believes that if the true facts about the Legion were known they wouldn't be so eager.

Th average Legionnaire, he says, leads a pretty tough life. His lot is filled with hardships; poor food, iron discipline, long marches, much road-building, back-breaking toil of the kind that would cause a strike in any day-labor gang in the United States. The New Yorker wants these facts publicized.

All of this may be perfectly true; but in trying to debunk the Legion by calling attention to its hardships this gentleman seems to be following a course that is hardly sound psychologically.

Most of us love our ease, to be sure; but the really popular and romantic callings, oddly enough, have very often been ones loaded down to the gunwale with the most oppressive hardships, and that fact in many cass has actually been part of their appeal.

What have been the glamorous, adventure-freighted jobs of the colorful days of the past? Such jobs as those of the cowboy, the deep-water sailor, the prospector, the trapper of the far north. Every one of them was 99 per cent plain, everyday hard work and one per cent romance.

The cowboy, even in the old days, did more blister-producing hard work in a week than most of us have to do in a year. The old-time sailor was ground down under a routine which, as one of the survivors of those days has testified, would have caused a revolt in any penitentiary in the land. The prospector endured hunger and thirst, tramped innumerable miles over rough country and broke open mountains of solid rock with a pick-ax; the trapper walked his legs off, froze his toes periodically and lived in a chilly cabin on an unvarying diet of beans, bacon and flapjacks.

The plain fact is that hardship is no deterrent to romance. In fact, it adds to it. If the Foreign Legion is to be debunked, some other method of approach will have to be found.

THE TRAGEDY OF HILL 60

The great German attack near Hill 60, in Flanders, in the spring of 1915 is marked down in military histories as one of the important events of the war; for it was then that poison gas was first used and that modern chemical warfare really came into being.

Great cylinders of chlorine, perviously stored along the German lines, were opened. The greenish-yellow gas, driven by a favorable wind, drifted into the allied trenches. Between Hill 60 and Ypres the allied line—temporarily, at least—simply ceased to exist. Canadians, Frenchmen and a detachment of old British regulars were taken by surprise, victims of a weapon against which they had no defense. Had the Germans been alert to exploit the surprise to the full, Ypres would probably have fallen.

All of this, of course, is pretty well known. But an odd little footnote is being written to it now: it is being charged that the French and British high commands had ample warning of the pending gas attack and did nothing whatever to get ready for it.

A German war veteran was tried recently at Leipzig and sentenced to a long prison term for having betrayed the secret to the French. This man was captured by a French patrol two weeks before the attack, and at his trial it was charged that he gave his captors full details of the project.

Furthermore, two weeks before that the French command issued a bulletin telling about the proposed gas attack, the information having come from other German prisoners. The British command was notified, and several reconnaissances were undertaken to try to find out about it; but the British official war history remarks that in general "the warning seems to have been not only disregarded but forgotten."

Just why the warnings were disregarded is something that may never be learned.

The Foreign Debt Delegation Arrives in March

SAP AND SALT

BY BERT MOSES

System is good in business, but not so good as sense.

It's human nature to oppose things we never tried before.

Women know prices a great deal better than they know values.

It is safe to predict that the next style will be sillier still.

After you are old enough to recognize good things, they seldom come along.

The reason so many brides blush is because everybody can see what fools they picked out to marry.

Hez Heck says: "Th' fine art o' avoidin' facts seems absolutely necessary in writin' cigarette ads."

GIRL, 18, ACCUSES PASTOR

A grand jury in Muncie, Ind., is considering the accusation of Miss Helen Huffman, above, 18-year-old high school senior, against the Rev. Lemuel Conway, 55-year-old pastor, father of five children. The pastor has denied Miss Huffman's charges that he made improper advances to her during a drive in his auto. He has made his denials also to a Methodist bishop who investigated the charges.

"It's in the Wrists, Son"

The boys are learning how third base ought to be played and how a gent gets base hits. The tutor is one who should know what it's all about. He's Jimmy Dykes, former third sacker of the Athletics who was sent to the Chicago White Sox last fall. The boys are Jimmy's sons: Charles, 9, with glove, and Jimmy, Jr., 11, getting a few pointers on how to hold a bat.

About New York

By WILLIAM GAINES

New York—It's not difficult to understand why New York might seem cramped, forbidding and altogether unfriendly to children of the spacious West.

A year or so ago a friend from a Western state came here to take a good job with a big firm. He brought on his wife and their young son, who had had what amounted to the "keys of the town" back yonder. That's why the keys of little Gramercy park frightened him no end, I suppose.

You must have heard about Gramercy park, rather downtown on the East side. It is fenced in, and the gates are locked to all except those who live in the fine old residences or fairly exclusive apartments around the square.

The Western trio set themselves up in an apartment on the square. The parents thought it would be "so nice" for their pet to have the park to play in.

When the time came for him to take his romp, a flunky from the apartment house, bearing the one key assigned for the use of all the tenants of that house, accompanied him. The flunky unlocked the big gate, the bewildered child went inside and the gate clanged to.

There he was, imprisoned with a lot of strange people, behind that tall iron fence!

The lad immediately set himself down and raised such a wail to the high heavens that a policeman escorted him home.

After that his mother went with him to the park. But still the 8-year-old Westerner raised a great outcry—thinking, in his befuddled, childish mind, that his mother as well as himself was being imprisoned.

The youngster couldn't get over his fear. He cringed and whined at the strangeness of the city, wherever else his parents took him. The result of it all was that the mother had to take him back home, where he is happy again. But the parents, thus separated, have another problem on their minds.

DOLLY OF THE VILLAGE

One of the quaintest of the Greenwich Village characters is the grayhaired, brown-eyed, vivaciuos little old woman known to most habitues simply as "Dolly," who sells Village publications in the night clubs.

Dolly—whose name is Dorothy Humbert — lives alone in a furnished room in the Village. She won't tell you her age, and, if you press for details, she'll tell you she doesn't remember when or where she was born. But she'll talk at great length about most everything else.

She's a kindly appearing old soul, with a bright face and ready wit. She wants us all to know that she's a mezzo-soprano and that she has done plenty of singing and acting here and in London. What's more she intends to act again in the spring. At one time, she says, she was a secretary of the London Astronomical society — "I know the stars up there; I've been a star down here."

Ask her if she has ever been married and she'll pooh-pooh you in her sprightly way.

"One shouldn't promise to love and honor anybody," she retorts, "because love and honor are inspirations of the moment.

"One should not promise to obey anybody but God."

YES, IT WAS

This sign has appeared on the cash registers of 55 dozen night spots:

"WASN'T the Depression TERRIBLE!"

We hear tell that it was.

'VANITIES' TO APPEAR FOR THREE DAY RUN

The new ninth edition of Earl Carroll Vanities with the original New York cast and production is coming to the English Theatre, Indianapolis, for three nights — Monday, Tuesday, and Wednesday, Feb. 6, 7, 8, with a matinee Wednesday. This is the show which was produced in New York last year and continued over seven months on Broadway. Special attention will be given to mail orders from out-of-town patrons and the management will insure the best choice of seats to all those who order by mail. The scenic production is massive and the company numbers one hundred people. While on a tour a special train of four Pullmans and four of the largest baggage cars are required for transportation.

With utter disregard for expense Earl Carroll has assembled some of the world's leading comedians to create laughs and a large beauty chorus to grace the Vanities with their fluffy presence and some of these girls are among the most beautiful in the world. It is a revue not wanting in any department of amusement and it contains everything that is excellent in abundance. This brilliant potpourri is particularly rich in comedy. There is plenty of sparkle to the stage settings, gay in spangles, color schemes and radiant beauty. It is guaranteed to keep the most weary business man awake. Staged in fifty-five scenes, the show moves through a fast succession of comedy scenes, dance ensembles and specialties, song numbers, gorgeous scenic spectacles and brilliant and colorful light effects.

In his principal comediane Mr. Carroll has the material for royal good humor and he makes excellent use of Al Trahan, who has just returned to this country from a tour of the European capitals and his command performance for King George in London. He has also staged Mitchell and Durant in various comedy sketches which give full scope to the hilarious and ridiculous of this pair of vigorous acrobatic comedians.

The song hits include "Have a Heart," and "It's Great to be in Love," which were popular on Broadway last season, and "My Darling," "Masquerade" and "I Guess I'll Have to Change My Plans," now current and popular in New York.

All kinds of dancing from the super buck and wing to the most exquisite modern ballet alternate with the fast and picturesque ensemble dances.

The dances and ensembles were staged by George Hale and the ballets by Gluck Sandor. The dialogue is by Ralph Spence and Eddie Welsh.

The entire production was staged by and is under the personal direction of Earl Carroll.

Dr. J. B. Kinsinger
Osteopathy
And the Abram Method of Diagnosis and Treatment
Kramer Bldg. Rushville, Ind.

FIFTEEN YEARS AGO TODAY

Wednesday, January 30. 1918.

There will be no suffering from the lack of fuel in Rushville this week, because an average of a car of coal a day has been maintained so far and is likely to keep up the remainder of the week.

Between 50 and 60 persons have been vaccinated within the past two days following the breaking out of smallpox in a local colored family. About thirty-five of these were children in the Washington school.

One new case of diphtheria was reported last night. It was that of Miss Theresa Reardon, daughter of Mr. and Mrs. John Reardon of West Fifth street. The diphtheria epidemic had been practically wiped out with the exception of the case of Miss Dorothy Brecheisen who is recovering from the disease.

That the Rush county Red Cross seal campaign was a "hummer" is the opinion of Arthur J. Strawson, executive secretary of the Indiana Anti-Tuberculosis society, in his letter to Dr. W. S. Coleman, county chairman of the society.

One woman from the sixth district of which the Rush county federated clubs are a part, appears on each of the newly appointed committees just announced by Mrs. John F. Moore, state president. Miss Jennie Madden of this city has been appointed on the music committee.

Alva Aiken has bought the John Widau farm of 160 acres near Mays Tuesday.

STARTLING FACTS by "DUD" CAMPBELL
Write in for Proofs of Facts

The FASTEST GROWING PLANT IN THE WORLD - A MUSHROOM-LIKE FUNGUS of HAWAII CAN actually be SEEN growing SEVERAL INCHES IN A MINUTES TIME!

Let us show you how to make your savings for old age grow.

Dudley Campbell
TALK IT OVER WITH "DUD"
American National Company
3436 - PHONES - 2135
Insurance to Cover All Your Needs

AMUSEMENTS

NOW PLAYING

PRINCESS—Helen Hayes and Gary Cooper in "A Farewell To Arms," from Ernest Hemingway's best selling novel of the same name.

Frank Borzage Production
Faithful Book Translation

Frank Borzage's production of Ernest Hemingway's "A Farewell to Arms," featuring Helen Hayes, Gary Cooper and Adolphe Menjou, which opened Sunday at the Princess theatre, will continue its run there through Tuesday.

The film is a faithful reproduction of the Hemingway novel, telling the story of Frederic Henry, American lieutenant in the Italian ambulance corps, and Catherine Barkley, a British nurse, who meet and love against the background of war. Their meeting through Rinaldi, the army surgeon who calls himself the "war brother" of Lieutenant Henry; their quick realization of their love for each other; the days and nights in the hospital where Frederic is brought after his wound; Catherine's flight into Switzerland to have her child, and Frederic's desertion of the army in order to be with her—all this is told.

Miss Hayes is Catherine; Cooper is Frederic, and Menjou, Rinaldi. The cast also includes Mary Philips as Ferguson, Catherine's friend; Jack La Rue as the young priest, and Blanche Friderici, Henry Armetta, Tom Ricketts and Gilbert Emery in minor roles.

PRISON BOARD HEARS 106 PLEAS FOR CLEMENCY

Michigan City, Ind., Jan. 27 (AP)—In their first session as a pardon and parole board since inauguration of Governor Paul V. McNutt and appointment of J. T. Arbuckle of Rushville as a member, trustees of the Indiana state prison denied clemency to all of twenty-three life prisoners who sought it.

One hundred six cases were before the board. A number of them were granted paroles.

The board adopted a resolution praising the 26 years service of Michael E. Foley of Indianapolis as a member. Foley resigned recently and was succeeded by Arbuckle.

Alva Reynolds, sentenced from Jackson county January 11 to two to fourteen years for conspiracy to commit a felony, received a temporary parole.

A parole was granted Joseph Wachewicz, sentenced in Lake criminal court July 1, 1932, to one to five years for petit larceny.

Commutations granted included:

Leroy Brakla, Fountain circuit court, three to ten years for burglary, commuted to 13 months to ten years.

John Sellers, Lake criminal court, September 9, 1931, three to ten years, commuted to two to ten years.

Nathan Spears, sentenced in Lake criminal court April 28, 1924 to ten to 21 years for robbery, commuted to nine to 21 years.

The petition of Loran Cummins, sentenced in Lake criminal court March 27, 1931 to ten years for robbery, was continued for 90 days.

The trustees held a business session today.

WOULD LOP OFF $23,000,000 IN VET PAYMENTS

Washington, Jan. 27 (AP)—Welcome news to house committee members shaping the independent offices supply bill was the recommendation from Brigadier General Frank T. Hines, veterans administrator, that the budget estimates for his agency during the next fiscal year be reduced $23,248,200.

Lopping off the $23,000,000 item, Hines told a house appropriations sub-committee, was advocated because the estimate of increase in disability allowances for former soldiers based on trends in May, 1932, had been too high.

Leaving out the $23,000,000, however, the total asked by the veterans administration approached the billion dollar mark, being $966,838,634 or $18,000,000 more than the appropriations for this fiscal year. The sum required for disability payments was placed at $372,800,000.

Principal items making up the $966,838,634, in addition to disability allowances were: administration, including medical and hosptal services, $110,428,284; army and navy pensions, $219,930,000; military and naval insurance, $134,000,000 and adjusted service certificates fund, $100,000,000.

There were in November, 1932, Hines said, 336,817 veterans receiving disability growing out of or aggravated by World War service and 438,877 veterans drawing allowances who had no service connected disability.

Hines renewed recommendations previously made for a temporary 10 per cent cut in compensation and disability allowances and other changes in present law which would permit, he said, a reduction in veterans expenditures of $86,567,950 annually.

Notice to Policyholders

of the Mass. Mutual Life Insurance Co., and new applicants. After Tuesday, January 31, applicants for disability coverage on old or new policies will receive $5 a month for $1,000 of insurance in case of disability. Applications dated January 31 will benefit under the old clause of $10 a month for $1,000. Call

Ralph Hackleman
Special Representataive
Phone 3346

Just Received!

The marvelous new Model 89
PHILCO BABY GRAND

What a radio! A new Philco with automatic volume control, tone control, electro-dynamic speaker, high efficiency tubes and other big features. Performs like sets costing twice as much. Easiest terms.

COME IN - PHILCOS $18.75 UP!

Irl Ward
210 East Second St.
Phones — Office 2557, Res. 2854

WANT ADS

WANT AD RATES—One cent a word each insertion. Minimum charge, 25c first insertion and 10c for each additional insertion.

FOR SALE

FOR SALE—5 year old sorrel draft mare. Chester Anderson, RR5. 273t3

FOR SALE—35 head of shoats averaging 100 lbs. Paul Kelso, New Salem phone. 273t5

FOR SALE—Fence posts, all kinds. Delivered and erected. Satisfaction guaranteed. Jesse Ridout. Phone 3277. 273t6

FOR SALE—Adding machine, roll top desk, office chair, 4 chairs, gas stove and office safe. Call at my office for particulars. William L. Newbold. 270t3a

FOR SALE—You can't beat Anchor coal in a heating stove or furnace. Little ash, little smoke, and lots of heat, too. Frazee Coal and Lumber Co. 271t3

FOR SALE— Baled timothy hay. Hubert Innis. Milroy phone. 270t4

FOR SALE—Timothy seed, home grown and certified. Charles Foster, 4 miles east of Rushville, Ind., on Road 44. Orange phone. 270t6

FOR SALE—Burrell milking machine, 1 double unit and 2 horse Taylor vacuum engine in good condition; A-1 Delco light plant, motor and batteries at Elbert Gordon farm sale, Thursday, February 2. 2 miles northwest of Gings. Will help install machine. 273t1

FOR SALE—Select Little Red clover, $5.00 a bushel. Leslie Hungerford. 273t4

FOR SALE—Bronze turkey toms. Phone Arlington 3 on 7. 273t3

I BUY AND SELL—Used furniture. West First St. South of Eagle's Hall. Franklin D. Felts. 273t3

FOR SALE—8 head of good work horses. Omer Bell. Spiceland, Ind. 273t3

BURGOO KING won the Kentucky Derby in 1932. GREAT BRITAIN ceded Alaska to Russia in 1825. The Virgin Islands were' purchased from DENMARK in 1917.

FOR RENT

FOR RENT—5 room house with bath, 309 East Seventh street. Rent reasonable. I. Carl Mitchell, Greensburg, Ind. 270t10

FOR RENT—4 room house, 1019 N. Harrison. Rent reasonable to right party. Call first door north. 231t6

FOR RENT—4 unfurnished rooms and garage, adults only. 430 N. Harrison. tf

WANTED

WANTED—Work on farm by married man. Homer Baker on Dr. Sexton farm, Rushville, Ind., RR5. 272t6

YOUNG LADY—Age 19, desires home in family. Experienced housekeeper. Address Box R % Republican. 272t2

RADIO SERVICE SHOP—moved to 126 West Third street. New and more complete line of parts and accessories. Fred M. Hufferd. Phone 3214. Res. 2909. 271t3

LET ME REPAIR—Your locks and doors, window cords and electric sweepers and washers. 325 W. 10th. Phone 36394. W. H. McMillin. 271t6

JESS WOLIUNG—Tinning and repair, furnace service. Phone 2518. 273t12

WANTED—Repair auto tops, furniture, saws gummed and filed. West First St., south of Eagle's Hall. William Felts. 273t3

STOUT AND SON—Buyers of poultry and eggs. Cash paid for all produce. Phone 44 Arlington, Rushville service. 263t30

PUBLIC SALE DATES

TUESDAY, JANUARY 31, 1933
Public sale of horses of Wissing Bros., Westerfield and Foust, at Compton Sales Barn at 12:00 o'clock.

FRIDAY, FEB. 3
At residence of Fred L. Owen on State Road 244, about five miles west of Milroy. Live stock, implements and feed. 10 a. m. Gates Ketchum, trustee.

TUES. AND WED., FEB. 7 - 8
Williams and Titsworth, assignees of Thomas K. Mull, at Mull homestead farm at east edge of Manilla on Tuesday and at Mull farm ½ mile north of Manilla on Wednesday. Sales at 9:30 a. m. Large quantity of live stock and implements.

THURSDAY, FEBRUARY 2, 1933
Public sale of livestock, consisting of brood sows, feeding shoats, Jersey cattle, horses and sheep, farming tools and few articles of household goods of Elbert M. Gordon on the Joseph Collier farm 8 miles northeast of Rushville and 2 miles northwest of Gings and ½ mile west of Plum Creek Church. Beginning at 10:00 a. m. promptly.

THURSDAY, FEBRUARY 9, 1933
Public sale of livestock, hay and farming implements of J. T. Reed on farm 7 miles east of Rushville, and 1 mile west of Orange.

TUESDAY, FEBRUARY 14, 1933
Public sale of livestock, grain and farming implements of the late Miller Whitton on farm ¼ mile east of Rushville on Road 44 at 10 o'clock.

THURSDAY, FERUARY 16, 1933
Leotis I. Anderson, executrix of the estate of Alva M. Hodge, will hold a public sale of household goods, livestock, and farming implements at the residence 8 miles southwest of Rushville and 2 miles southwest of Homer at 10 o'clock.

FRIDAY, FEBRUARY 17, 1933
Harton's White Swine Farms 25th annual bred sow sale. 50 head medium type Chester White bred gilts. Rushville Sale Barn at 1:00 p. m. E. E. Harton & Son.

NOTICE OF ADMINISTRATION

Notice is hereby given that the undersigned has been appointed by the Judge of the Circuit Court of Rush County, State of Indiana, of the estate of Margaret J. Bowles, late of said county, deceased.

Said estate is supposed to be solvent.

JOHN F. BOWLES.

Date, January 28, 1933.

Attest: Dale Fisher, Clerk Rush Circuit Court.

Titsworth & Titsworthy, Atty's.

(RepJan30Feb6-13)

NOTICE TO NON-RESIDENTS

STATE OF INDIANA, RUSH COUNTY, ss:

The Prduential Insurance Company of America vs. Maria A. Gray et al.

In the Rush Circuit Court, January Term, 1933.

Complaint—Note and Foreclosure of Mortgage.

No. 6546.

Notice is hereby given the said defendants American Industrial Gas Corporation and Blanche Cox that the plaintiff has filed a complaint herein which is a complaint for note and foreclosure of mortgage, together with an affidavit that the said defendants American Industrial Gas Corporation and Blanche Cox are not residents of the State of Indiana, and that unless they be and appear on Tuesday, the 14th day of March, 1933, which is the 2nd judicial day of the March Term of said court, at the Court House in the City of Rushville, in said County and State, the said cause will be heard and determined in their absence.

Witness, the Clerk and the Seal of said Court, affixed at the City of Rushville this 20th day of January, A. D. 1933.

DALE FISHER, Clerk.

Henley & Marshall, Plaintiff's Attorneys.

Rep Jan 23-30 Feb 6

DAILY MARKET REPORTS

Local and Foreign Quotations — Wall Street News

WALL STREET REPORT

New York, Jan. 30 (AP) — Closing prices today:

STOCKS

American Can	60⅝
American & Foreign Power	6⅝
American T. & T.	104⅞
Anaconda	7½
Auburn Automobile	46½
Bethlehem Steel	14½
Baltimore & Ohio	10
Curtiss-Wright	2⅛
General Electric	18
General Motors	13⅝
Goodyear	15¼
Graham-Paige	1¾
Intl. T. & T.	7
Montgomery-Ward	13⅞
Nash Motors	14⅜
Paramount Pictures	⅞
Pennsylvania R. R.	18¾
Radio Corporation	4⅝
Standard Oil (N. J.)	29¾
Stewart-Warner	3½
Texas Corporation	13⅜
U. S. Steel	27
Warner Pictures	1¾
Westinghouse Electric	29

CURB

Cities Service	2½
Cord Corporation	6¼
Middle West Util.	¼
Standard Oil (Indiana)	20¾

Stocks Manage to Edge Slightly Higher After Narrow Margin in the Early Hours.

New York, Jan. 30 (AP)—Stocks edged up slightly in the late trading today after holding to an extremely narrow course in the earlier dealings. Rail and tobacco shares firmed, but trading was dull. Allied Chemical rose about a point. Other issues doing as well included Canadian Pacific, Delaware and Hudson, Union Pacific, Eastman Kodak and American Tobacco B. Smaller improvement was made by General Motors, United Aircraft, Liggett and Myers B, New York Central, American Can and Dupont.

Standard Oil of New Jersey eased. U. S. Steel preferred rallied fractionally. Sales totaled about 450,000 shares.

FOUR BANKS SELECTED

Mays, Carthage, Glenwood and Rushville National Selected as Depositories.

Indianapolis, Jan. 30 (AP)—Floyd E. Williamson, state auditor, today designated banks that will be state depositories for public funds during the ensuing year.

The banks by state law will be required to pay two per cent interest on the minimum monthly balance of funds on deposit. The interest will be put into a special fund to guarantee the state against loss in closed banks.

Depositories designated and the amount they are eligible to receive include:

Rush County—First National Bank, Mays, $75,000; Rushville National Bank, Rushville, $50,000; State Bank of Carthage, $10,000; the Glenwood State Bank, Glenwood, $20,000.

A Radical is simply a man whose aspiration is to gain possession of what the Conservative already has.

NOTICE OF INSOLVENCY

In the Matter of the Estate of Mary B. Westerfield, deceased. In the Rush Circuit Court. No. 3649.

Notice is hereby given that upon petition filed in said Court by Russell B. Titsworth, administrator of said estate, setting up the insufficiency of the estate of said decedent to pay the debts and liabilities thereof, the Judge of said Court did, on the 14th day of January, 1933, find said estate to be probably insolvent, and order the same to be settled accordingly. The creditors of said estate are therefore hereby notified of such insolvency, and required to file their claims against said estate for allowance.

Witness, the Clerk and seal of said Court, at Rushville, Indiana, this 14th day of January, 1933.

DALE FISHER, Clerk.

R Jan 16-23-30.

RUSHVILLE MARKETS

**Armour & Co.
Phone 3205
B. & O. Stock Yards
Every Thursday We Will Buy Veal Calves, Price Will Be Set According to Quality and Grade.**

HOGS

160 to 210 lbs., $3.40.
210 to 225 lbs., $3.35.
225 to 235 lbs., $3.25.
235 to 250 lbs., $3.10.
250 to 275 lbs., $3.00.
275 to 300 lbs., $2.75.
300 to 350 lbs., $2.70.
350 to 400 lbs., $2.65.
150 to 160 lbs., $3.25.
140 to 150 lbs., $3.20.
130 to 140 lbs., $3.10.
120 to 130 lbs., $3.00.
100 to 120 lbs., $2.25@2.75.

SOWS

200 to 300 lbs., $2.25.
300 to 400 lbs., $2.10.
400 to 500 lbs., $2.00.
500 to 600 lbs., $1.85@2.00.

PRODUCE

(Prices Revlsed Daily by C. J. Loyd and Company, Produce). (Delivered In Prices)

Eggs, good average, loss off, 9c; eggs, pewees, 9c.

Hens, large breeds, 10c; leghorns and other small breeds, 7c.

Chickens, large breeds, soft meated, no stags, 8c; leghorns, blacks, soft meated, no stags, 5c.

Stags, large breeds (coarse young roosters), 6c; leghorns, blacks, etc., 4c;

Cox, 4c.

Turkeys, young hens, No. 1 stock, 9c; young toms, No. 1 stock, 7c; old hens, over 13 lbs. each, 9c; old toms, 7c; poor, crooked breasted or hollow sided, 5c.

Ducks, (except Muscovy), 5c; Muscovy and swan geese, 4c.

Geese, 5c.

Pigeons, strong flyers only, per dozen, 60c.

Guineas, young, 1½ lbs. each and over, per head, 15c; old, per head, 10c.

Butter, fresh, clean packing stock, 5c.

Capons, 9 lbs. each and over (no red heads), 15c; 8 lbs. each and over (no red heads), 13c; 7 lbs. each and over (no red heads), 11c; 6 lbs. each and over (no red heads), 10c.

Slips or Red Heads, 3c per lb. less than capon prices according to weight. We can not take Red Heads or Slips at Capon prices.

LOCAL GRAIN

(These prices revised daily by the Rush County Mills)

New Corn	$ .16
No. 2 Soft Wheat	.41
No. 3 Oats	.14

HAY AND STRAW

(Prices Revised Daily by Stevens & Son)

Alfalfa, per ton, in mow	$5.00
Red Clover, per ton, in mow	5.00
Timothy, per ton, in mow	3.00

NEWKIRK WILL PLEAD GUILTY, REPORT TODAY

From Page One

Colloby, for partition of real estae, was dismissed and costs were paid.

The defendant has filed a motion for a change of judge in two damage suits for $10,000 and $5,000 against Chauncey W. Duncan. The suits are for personal injuries with Jane L. Stewart asking for $10,000 and Arthur B. Stewart asking for $5,000.

A hearing was conducted on a petition to modify a decree and a motion to dismiss case was conducted in the divorce case of Philemon Kemker against Mary E. Kemker.

The estate of the late Margaret J. Bowles has been opened with John T. Bowles named as administrator. Bond was fixed at $5,000 with C. S. Stewart, Frank Hudelson and Raymond Bowles as sureties.

Want Ads Bring Results

Indianapolis Livestock

Indianapolis, Jan. 30 (AP)—(U. S. Dept. of Agr.) — Hogs 5,000; holdovers 93; generally steady; light light 140 to 160 lbs. good and choice $3.40; light weight 160 to 180 lbs. good and choice $3.55; 180 to 200 lbs. $3.55; medium weight 200 to 220 lbs. good and choice $3.45@3.50; 220 to 250 lbs. $3.35@3.45; heavy weight 250 to 290 lbs. good and choice $3.25@3.30; 290 to 350 lbs. $3.20 @3.25; packing sows 350 lbs. down, good, $2.50@2.75; 350 up, good, $2.25@2.65; all weights, medium, $2.00@2.35; slaughter pigs 100-130 lbs. good and choice $3.00@3.25.

Cattle 500; calves 300; slaughter classes slow, around steady; vealers 50c higher; steers, 550 to 1100 lbs. good and choice $5.00@6.75; common and medium $3.25 @5.00; 1100 to 1500 lbs. good and choice $4.25@6.60; medium $3.50 @4.25; heifers, 550 to 750 lbs. good and choice $4.75@6.50; common and medium $3.25@4.75; 750 to 900 lbs. good and choice $4.25@6.25; common and medium $3.00@4.25; cows, good, $2.75@3.25; common and medium $2.00@2.75; low cutter and cutter $1.50@2.00; bulls (yearlings excluded) good (beef) $2.75 @3.25; cutter, common and medium, $1.75@2.75; vealers, good and choice, $6.50@7.00; medium $4.50@6.50; cull and common $3.00@4.50; calves 250 to 500 lbs. good an dchoice $4.00@5.50; common and medium $2.50@4.00; feeder and stocker cattle: Steers 500 to 800 lbs. good and choice $4.00@5.50; common and medium $2.75@4.00; 800 to 1050 lbs. good and choice $4.00@5.50; common and medium $2.75@4.00.

Sheep 1,200; early trade little changed at $6.00 down; most westerns unsold; lambs, 90 lbs. down, good and choice, $5.75@6.25; 90 to 130 lbs. good and choice $5.50@6.15; 90 lbs. down, common and medium, $3.00@5.75; ewes, good and choice, $1.25 @2.25; common and medium, 75c@1.25.

Cincinnati Livestock

Cincinnati, Jan. 30 (AP)—(U. S. Dept. of Agr.) — Hogs, 6,200; active, steady to strong; good to choice 160 to 225 lbs., $3.75; bulk 230 to 250 lbs., $3.45@3.65; 250 to 270 lbs., $3.35@3.50; 270 to 300 lbs., $3.10@3.35; bidding $3.25 on 120 to 140 lbs.; packing sows $2.00@2.25, mostly $2.25.

Cattle 1500; calves 250; steers yearlings and better grade cows slow, steady to weak; other classes steady; bulk common to medium steers and heifers $3.50 @5.00; few good light weight heifers up to $5.50; most beef cows $2.50@3.00; bulk bulls $2.50 @3.00; few $3.25; good to choice vealers $6.00@7.00.

Sheep 1400; lambs mostly 25c lower; aged stock scarce, unchanged; medium to good lambs $5.75@6.50.

INDIANAPOLIS GRAIN

Indianapolis, Jan. 30 (AP) —

WHEAT STEADY	
No. 1 Red	40½@41½
No. 2 Red	39½@40½
No. 2 Hard	40½@41½
WAGON WHEAT —	
No. 2 Red	41
CORN STEADY	
No. 3 White	15½@16½
No. 3 Yellow	15½@16½
No. 3 Mixed	14½@15½
OATS STEADY	
No. 2 White	13¼@13¾
No. 3 White	12¾@13¼

HAY—Steady and Unchanced.

CHICAGO GRAIN

Chicago, Jan. 30 (AP) —

WHEAT

	High	Low	Close
May	47¾	47⅛	47½
July	47⅞	47⅜	47¾
September	48⅞	48¼	48¾

CORN

	High	Low	Close
May	26⅜	26	26¼
July	27¾	27½	27⅝
September	29	28¾	28⅞

Mr. and Mrs. Roy Wilson spent Sunday evening in Connersville with Mr. and Mrs. Britton.

NOTICE OF SHERIFF'S SALE OF REAL ESTATE

By virtue of a certified copy of a decree to me directed from the clerk's office of the Rush Circuit Court in a Cause No. 6451 wherein the Connecticut Mutual Life Insurance Company is plaintiff and Roy Tonyes and Bertha Tonyes et al. are defendants, requiring me to make the total sum of $7,977.95 with interest on said decree and cost, I will expose at public sale to the highest bidder therefor, on Wednesday, the 15th day of February, 1933, between the hours of 10 o'clock a. m. and 4 o'clock p. m. on said day at the north door of the court house of said Rush county, Indiana, the rents and profits for a term not exceeding seven years of the following described real estate in Rush County, State of Indiana, to wit:

"The east half of the northeast quarter of Section twenty-six (26), Township twelve (12) north, Range nine (9) east; also the east half of the west half of said northeast quarter and containing one hundred and twenty (120) acres, more or less."

If such rents and profits will not sell for a sufficient sum to satisfy said decree, interest and cost, I will expose at public sale the fee simple of said real estate. In the event said mortgaged premises shall fail to sell for a sum sufficient to pay and satisfy said judgment, interest, cost and accruing costs, the residue thereof remaining unpaid shall be levied on the goods, chattels and lands and tenements of said defendants, Roy Tonyes and Bertha Tonyes, subject to the execution, and sale thereof shall be made without any relief whatever from valuation or appraisement laws, all of which is now finally ordered, adjudged and decreed by the Court.

CLARENCE E. COMPTON, Sheriff of Rush County.

Harvey & Barrett, Attorneys.

R Jan 23-30, Feb 6

NOTICE OF SHERIFF'S SALE OF REAL ESTATE

By virtue of a certified copy of a decree to me directed from the clerk's office of the Rush Circuit Court in a Cause No. 6499 wherein Nancy J. Hankins is plaintiff and Gabe G. Hankins is defendant, requiring me to make the sum of $161.53, with interest and cost in said decree, I will expose at public sale to the highest bidder thereon

Thursday, February 23, 1933,

between the hours of 10 o'clock, a. m. and 4 o'clock, p. m., on said day at the north door of the court house, of said Rush county, Indiana, the rents, and profits, for a term not to exceed seven years, of the following real estate, towit:

Beginning at the northwest corner of the lot owned by Elizabeth Boling, running thence east 12 rods; thence north 6½ rods; thence west 12 rods; thence south 6½ rods to the place of beginning. Containing one-half (½) acre, more or less, situated in Section 10, Township 12 North, Range 10 East, in Rush county, in the State of Indiana,

If such rents and profits will not sell for a sufficient sum to satisfy said judgment, interest and costs, I will expose at public sale the fee simple of said real estate and that said real estate and all rights and titles, interest and claims of said named defendant, and all persons claiming from, under or through them in and to the same shall be sold by the Sheriff of Rush County, State of Indiana, as other lands are sold on execution, the sale to be made without any relief from valuation or appraisement laws, all of which is now finally ordered, adjudged and decreed by the court.

CLARENCE E. COMPTON, Sheriff of Rush County, Indiana.

Chester M. George, Att'y.

(RepJan30Feb6-13)

NOTICE OF SHERIFF'S SALE OF REAL ESTATE

By virtue of a certified copy of a decree to me directed from the Clerk's office of the Rush Circuit Court in a Cause No. 6446 wherein John W. Anderson et al. are plaintiffs and Elizabeth Archey is defendant, requiring me to make the sum of $2193.95 with interest and cost in said in said decree, I will expose at public sale to the highest bidder thereon,

Tuesday, February 14, 1933

between the hours of 10 a. m. and 4 p. m. on said day at the north door of the court house of said Rush county, Indiana, the rents and profits for a term not to exceed seven years of the following real estate to wit:

Lot Number Six (6) in the original plat of the town of Milroy, Indiana.

If such rents and profits will not sell for a sufficient sum to satisfy said judgment, interest and cost, I will expose at public sale the fee simple of said real estate and all rights and titles, interest and claims of said named defendants, Elizabeth Archey, and all persons claiming from under or through them in and to the same shall be sold by the Sheriff of Rush County, State of Indiana, as other lands are sold on execution, the sale to be made without any relief from valuation or appraisement laws, all of which is now finally ordered, adjudged and decreed by the court.

CLARENCE E. COMPTON, Sheriff.

Kiplinger & Kiplinger, Attorneys.

Rep Jan 23-30, Feb. 6

FRECKLES AND HIS FRIENDS BY BLOSSER

THE NEWFANGLES (Mom'n Pop) BY COWAN

Wednesday Session

The War Mothers will meet in regular session, Wednesday afternoon, in the Vets hall.

* * * *

Changes Day

Mrs. Grace Armstrong will entertain her bridge club Tuesday afternoon, instead of Thursday.

* * * *

Sorority Session

Mrs. Paul Thorpe will be hostess to the business session of the Kappa Kappa Sigma sorority, Tuesday evening.

* * * *

Meeting Postponed

The meeting of the Get-Together club of Union township to be held at the home of Mrs. George Austin, Tuesday afternoon, has been postponed until Friday on account of the death of Jake Clifton.

* * * *

Methodist Class

Members of the Friendship class of the St. Paul's M. E. church will meet at the home of Mrs. George Wiltse, Wednesday evening at 7:30 o'clock, with Mrs. Ed Keaton and Mrs. John Adams as assisting hostesses.

* * * *

Saturday Guests

Mr. and Mrs. G. W. Krammes entertained at their home southwest of this city, Saturday, when their guests were: Mrs. M. R. McDaniel, Junior Gard, and Mr. and Mrs. George Murphy of Danville, and Mr. and Mrs. J. R. Dearinger of near Arlington.

* * * *

Arlington Class

An all day meeting of the Willing Workers class of the Arlington Christian church will be held at the church, Wednesday, when a pitch in dinner will be served at the noon hour, followed by an important business session to which all members are asked to be present.

* * * *

Guest Day

Members of the Little Flat Rock Missionary society will hold their annual Guest Day when members of the community will be entertained at the church, Thursday. The morning program will begin at eleven o'clock and there will be a pitch in affair at the noon hour to which each member is asked to bring two dishes of food, her own table service and service for two guests. Following the repast each group will give a stunt and the regular session will start promptly at two o'clock.

* * * *

Milroy Society

Mrs. Carl Mook will be hostess to the members of the Missionary society of the Milroy Christian church, Wednesday afternoon at two o'clock. The general topic will be, "Feeding Time in China—Ministry Through the Schools," with Mrs. Robert Ray as leader and she has prepared an interesting program according to an announcement. Miss Wilda Davis will conduct the devotionals and special music will be on the program. The president, Mrs. S. V. Mattson has requested that each member respond to roll call with a missionary to China. Visitors are welcome.

NEW! ANTISEPTIC by VICKS
for HALITOSIS MOUTH-WASH GARGLE
TRIAL SIZE (25¢ Value) . . only 10¢ all druggists

Watch Your Kidney and Bladder Irregularities
Getting Up at Night and a Nagging Backache Are Warnings to Get
Raymond Pills
60 Pills—50c
Hargrove & Brown

Junior Club

Members of the Junior Audubon club of Jackson township school held a luncheon meeting in the dining room of the school building, Friday afternoon, when thirty-six members were present. The tables were attractively arraigned and a delicious repast was served.

Following the luncheon a most interesting but short program was given. Miss Edith Leisure, president, called the meeting to order, and Miss Lucile Logan, secretary, gave the roll call to which the members responded with their favorite birds. The robin scored the highest.

A clever monologue entitled, "Who Stole the Bird's Nest," was presented by the following children: Martha Jean Newhouse, Maxine Walker, Junior Guffin, Martha Jean Weakley, Chase Wagoner, Shelby Newkirk, Lloyd Ellison and John Downey. Miss Alice Berninger interpreted an interesting reading, "The Bird Ball," after which Mrs. Roy Beckner presented the facts of a contest to be sponsored by the Federated clubs, in which an award of five dollars will be given to the junior member who writes the best essay on, "What Makes The Best Junior Citizenship."

Two letters were read and these letters will be sent to Representatives Fred Goddard and Senator Russell Handy asking them to cast their votes in favor of the House Bill, No. 142, calling for a closed yearly season on quail in this state for a few years, until the bob-white is replenished. Plans were given in regard to a bird house contest to be conducted the last of March.

Guests were: Mrs. Mary Meyer, Mrs. Edna Taylor, Mrs. Jean Alexander, Mrs. Garland Newirk, Mrs. Roy Beckner and Mrs. Ray Gartin.

REALTY SALES FOR MONTH IN COUNTY SLUMP

From Page One

Rushville, $1 and fulfillment of trust.

Lowell H. Collyer and Vera Collyer, to Guy Bussell, lot No. 43 in Stewart and Tompkin's addition to Belmont, in Rushville, $1 and other considerations.

Harvey Miller and Bertha E. Miller to Charles H. Jarman and Albert Lee Jarman of Franklin county, part of lots No. 7 and 8 in Theodore Jenning's first addition to Rushville, $1 and exchange of real estate.

Leona Olson and Oren Olson, to Otto E. Stierley, lot No. 4 in Mary C. Henry and Gilbert Henry's first addition to Mays, Ind., $200.

Mary Emma Barnard, to Clyde Martin, of Henry county, Ind., 116 acres in Section No. 1, in Center township, $1 etc.

The Dehore Corporation, to Charles Foster, a strip of land containing 4.74 acres in Section 36 in Union township, $1 and other considerations.

Ernest C. Cummins and Lillie M. Cummins, to Helen K. Minneman, as trustee, to re-convey title, 3 lots in Homer, Walker township, $1.

Helen K. Minneman, as trustee, to Lillie A. Cummins, quit claim to 3 lots in Homer, Walker township, $1 and to change title.

Albert F. Stewart, of Montgomery county, Ohio, to the Rushville National bank, 160 acres in Section 22, in Richland township $8000.

Robert Tatlock and Maude Tatlock, to Irene Tatlock, as trustee, to re-convey, lot No. 31 in Stewart and Tompkins' addition to Belmont, in Rushville, $1 etc.

Irene Tatlock, as trustee, to Robert Tatlock and Maude Tatlock, lot No. 31 in Stewart and Tompkins' addition to Belmont in Rushville, $1 etc.

Harold L. Hill, Alice L. Hill, Edgar B. Hill and Hilda E. Hill, to Ernest R. Jeffrey, trustee, to re-convey, lots 13, 14, 15 and 16 in Lillie M. Rea's addition to Falmouth and other small tracts of land in section 4 in Union township, $1.

Ernest R. Jeffrey, trustee, to Edgar B. Hill and Hilda E. Hill, husband and wife, lots 13, 14, 15, and 16 in Lillia M. Rea's addition to Falmouth and other small tracts of land in section 4, Union township $1.

Fred Ross Logan and Rowena Logan to Frank L. Logan and Nellie J. Logan, undivided one-half interest in 80 acres in section 12 in Union township, $4800.

Elizabeth P. Kramer, and George H. Puntenney, to John S. Beale, part of lot No. 12 in the original plat of Rushville, $1 etc.

William P. Newhouse and Mary E. Newhouse, to James W. Moore, part of lot No. 16, in the original plat of Burlington (now Arlington) and other land adjacent to same, $1 etc.

Mildred F. Neuman and Henry Neuman to Charles E. Mathews and Goldie B. Mathews, 15 acres in section 17, in Washington township $600.

Fannie B. Wilson, to Milton J. C. Ferguson, of Henry county, Ind., part of lot 56 in the original plat of Rushville $5000.

Fred L. Owen and Lois A. Owen to the Rush County National bank, 101 acres in section 18, in Orange township, $1 and other considerations.

Vivian Breece and Walter Breece, and Russell L. Bebout, to Anna Becraft, of Madison county, Ind., lot No. 15 in Berkley Park addition to Rushville, $1 and other considerations.

STATE FARM BUREAU IS BEHIND MEASURE ASKING SALES TAX

From Page One

lets no one escape," says Mr. Taylor. "It avoids delinquent tax sales, is easily paid and levies on all citizens in large measure according to their abilities to pay. A poor man would pay little taxes because he has little to spend, and the rich man would pay in proportion to his expenditures in higher priced commodities."

Merchants and other business interests in the larger cities of the state are opposing the measure, claiming that it would cause further unemployment, paralyze business in cities near the state border and cause many citizens to make purchases from mail order firms.

"However, they will be slow to point out that the present economic monstrosity has been caused by the loss of buying power on the part of agriculture and payment of present property taxes, which prevent farmers from purchasing the commodities of industry now so badly needed on every Indiana farm, the buying of which would start the wheels of big business," states the farm bureau leader. "Prosperity will come to all only when all are treated with fairness and justice by the government to which they owe allegiance. Property owners must be relieved of the unfair and ruinous tax burden and the sales tax is the only thing that will give immediate relief at this time."

The farm bureau also advocates greatly reduced government costs but believes that the remaining load should not be carried by the same few taxpayers of the state who own farms and other tangible property, but that it should be redistributed among all citizens of the state according to their incomes and expenditures, states Mr. Taylor.

WAITS CHOSEN CHAIRMAN FOR G. O. P. CAMPAIGN

From Page One

salary of $2,600, due to an act of the Indiana legislature of several years ago. This is provided in the case of a city of the fourth class, owning and operating a water plant. The law did not provide for a city to revert back to a former classification, if assessed valuation dropped, it was declared. So the city of Rushville is still fourth class; and is operating as such.

If the present legislature should amend or change the law, and the salary revert to $500 or $600 a year, it is needless to say that the number of candidates would be much less.

Offices to be filled in November in the city election are mayor, clerk, treasurer, three ward councilmen and two councilmen-at-large.

BLIZZARD TRAPS MANY PERSONS IN MOUNTAIN STORM

From Page One

dino mountains after they watched the Lake Arrowhead winter sports carnival yesterday.

Approximately 500 automobiles had started the trip down from the mountains when caught in the fury of the storm. Automobiles were abandoned and motorists walked back to Lake Arrowhead. Cabins, ordinarily closed to the public during the winter, were opened and checkup today disclosed occupants of all stranded machines were accounted for at the lake.

The state highway department reported it hoped to have the road open by noon today, but that the stalled automobiles on the highway, many of them under huge drifts, slowed the work of clearing the road. Authorities said unless the highway was reopened immediately there was a possibility of a food shortage.

At several other mountain points, rescue parties struggled to reach persons cut off from stores by ever increasing snow drifts.

Historic Donner Summit, transcontinental railroad and highway pass over the Sierra Nevada mountains, lay under more than 12 feet of snow. Efforts of the California highway department to repeat the accomplishment of last year when the highway was kept open for the first time throughout the winter were blocked when snow plows and other equipment were snowed under.

Nine Fort Bragg Calif., youths, members of a basketball team, were rescued from a snow bound ranch home where they took shelter Saturday after their automobile, in which they were traveling to another town, stalled in the drifts.

The coast highway between Santa Monica and Ventura was blocked by a landslide.

The United States weather bureau predicted the Pacific coast states and Nevada and Idaho might expect more snow and rain today and tomorrow.

WALKER TP. HAS TWO TRUSTEES

From Page One

to abide by the commissioners' decision.

Keys, books, papers and other possessions of the trustee's office were turned over to Abernathy by Willis following the appointment by the auditor. After he was named to the trustee's post by the commissioners, Reddick called at the Abernathy home for the trustee's articles, but was refused possession of them by the auditor's appointee.

No hard feeling exists between the dual appointees to the trusteeship, it was said Monday, as the legality of the man entitled to the office will have to be settled in court.

It was stated that mandamus proceedings against Abernathy would likely be filed in circuit court Monday as a result of the Walker township affair but no action had been taken at 2 o'clock this afternoon.

The squabble hinges over the interpretation of the statute which provides for the appointment of a township trustee when a vacancy results. The law states that whenever such an emergency arises, the county commissioners shall appoint a new trustee if the vacancy occurs in term time. If this emergency does not come up in term time, the county auditor makes the appointment. The Walker township problem arises from a dispute as to when the Rush county commissioners are—and when they are not—in session.

Willis, Abernathy and Auditor Stiers are Democrats, while the three commissioners and Reddick are Republicans.

To remove cocoa or chocolate stains from linens, soak the articles for 4 hours or longer in cold water and then wash out in warm water and soap suds.

MESSAGE READY TO BE SENT ON WAY TO LONDON

Roosevelt's Plan for Aiding World Trade Will Be Sent Soon.

TALKS OVER PLAN WITH AMBASSADOR

Sir Lindsay Will Sail Tuesday for London, Carrying the Message.

By FRANCIS M. STEPHENSON

Warm Springs, Ga., Jan. 30 (AP) —The Roosevelt idea for restoration of world trade and financial stability will soon be on its way across the seas.

In this remote southern mountain village the next President of the United States talked things over in plain language yesterday with Ambassador Sir Ronald Lindsay of Great Britain, who sails Tuesday for London to relay the message.

The announcement from the three hours conference simply said:

"The British ambassador and Mr. Roosevelt have had a wholly informal and unofficial but very satisfactory conversation concerning tentatively the arrangements for the coming meetings in Washington. It is hoped that it will be possible to start these meetings early in March."

That was all, but there is no reason here to believe that Mr. Roosevelt budged in any way from his determination to talk separately and personally with individual representatives of the European debtors on the question of relief.

Also, there is no sign to indicate that he intends to deviate from his announced policy to link the forthcoming world economic conference agenda with the debts conference.

Because of his attitude it is regarded as likely that the President-elect indicated he would be glad to have Ramsay MacDonald, the British prime minister, come to Washington for the debts talk. However, Sir Ronald intimated to newspapermen that this would be very difficult for Mr. MacDonald because of his manifold duties.

Talking freely with newspapermen before the conference, the British ambassador recognized a conflict of ideas on debts and economic procedure between the two governments. Paraphrasing the recent British note, he said England was willing to talk debts but so far as the economic conference was concerned no committment could be made on this until all parties were together.

As a judge of beauty, love makes some awful blunders.

The most costly ingredients in patent medicines is the advertising.

BELATED REPORT OF SHIP WRECK IS MADE

Sole Survivor of Disaster in Hanchow Bay Says 580 Persons Were Drowned.

CHINESE SHIP SUNK JANUARY 15, REPORT

Shanghai, Jan. 30 (AP)—Five hundred and eighty persons, all Chinese except one British missionary, were reported by a Chinese survivor today to have drowned when the steamer Hsin Ningtai sank January 15 in Hanchow Bay. He said he was the sole survivor.

(Shanghai newspapers on January 18 said reports that at least 300 Chinese were lost when the Hsin Ning-Tai sank were confirmed.)

The report today was from a Chinese who arrived in Ningpo. He said the ship carried an excessive cargo of wheat and hogs and when it was struck broadside by a big wave, turned turtle and sank, carrying every one to a watery grave except himself. He said he happened to be on deck, was washed overboard and rescued by fishermen.

BEAGLE GIVEN CELL AT JAIL

From Page One

now been released from the hospital after spending over four weeks there.

Beagle's trial date, originally set as January 30, was changed by the court some time ago when it became apparent that neither Beagle nor the Clarksburg girl, who is now recuperating at her home, would be able to be in court at that time.

WAS CURIOUS

Pittsburgh, (AP) — Motorman George Pavouska, who loves to "tinker," found a pair of handcuffs in the washroom of the car barn—left there by a patrolman who walks a beat nearby. Surprised, when Pavouska's car failed to leave the barn on time, an official went to investigate and found the motorman, red-faced and struggling, imitating the late Houdini. Only Pavouska couldn't get the bracelets off.

Police were called, the "prisoner" liberated and, without further delay, he sprinted for his car.

Thorn In Richard.

SAN FRANCISCO — Little Richard Paulsen, 10, loaded his bean-shooter with a rose-bush thorn and drew his breath for a fast puff. The thorn shot back through the tube and down his throat. Physicians started an x-ray search for the missing thorn, guided by the vague information: "It hurts."

Milligan Best Prospect

Nashville, Tenn. (AP)—John Milligan, a portside hurler from Wilkesbarre, is rated the best pitching prospect coming up to the Nashville Southern association team this season. He won 22 games and lost 8 last year.

INTIMATE DEMOCRATIC FRIENDS READY FOR BIRTHDAY FESTIVAL

From Page One

Roosevelt cabinet is taking shape but no announcements are expected before he sails on Saturday for a 10-day fishing cruise.

Mrs. Roosevelt was here for the birthday party to be held in the family cottage. Two of the children, Mrs. Anna Dall and Elliott also were here. Mr. and Mrs. Henry Morganthau, Jr., of New York were other guests for the birthday celebration.

Township Trustee's Annual Report to Advisory Board of Richland Township, Rush County, Indiana, Showing Receipts, Disbursements and Balances of All Township Revenues for the Year Ending December 31, 1932.

RECEIPTS

New Salem Bank, interest	$ 147.95
Jesse Henley, cong. sc. fund int. & com. sch. int.	619.61
Jesse Henley, surp. dog fnd.	54.12
Jesse Henley, May and June tax distribution	20075.30
Kenneth Helman, dog tax	144.00
Angus Miller, dog tax collected by trustee	14.00
Joe Hildreth, transfers	612.00
Insurance Cos., wind dam'g	15.02
Total of Receipts	$21682.00

DISBURSEMENTS

W. E. Patton, labor	$ 77.60
S'eastern Ind. Pow. Co., power and light	202.46
Robert Jinks, labor	21.00
Melvin Miller, use of tractor	13.50
John Goode, test booklets	18.37
J. E. Naden, printing report and tax levy	45.34
A. W. Bush, storage	25.50
Ralph Brodie, transportation	925.74
Maurice Kile, same	481.50
Howard Keisling, same	967.00
Willard Farthing, same	963.11
Glenn R. Crawley, teaching, institute and supplies	607.73
Dorothy Carroll, teach & inst	780.11
Dora McKay, same	1092.32
Dorotha Mauzy, same	979.24
Jesse W. Ailes, teaching	518.52
Irene Irwin, same	24.75
Olive Grimsley; same	183.33
Chas. George, janitor, labor	631.75
O. H. Griest, retire. fund	103.11
New Salem Bank, bonds and coupons	4350.00
Lowell Gruell, labor, hauling	89.10
J. C. Pickrell, hauling	141.70
O. P. Freeman, sheep killed	65.00
Clifton Logan, same	8.00
J. H. Pike, same	14.00
Hubert Holden, same	5.00
T. B. Staples, same	48.50
W. O. Moore, same	49.00
Chas. Moore, hens killed	2.00
Myrtle Bokleman, same	4.00
Lowell Jones, hog killed	5.00
H. H. Stevens, sheep killed	4.50
E. J. Knecht, school banner	7.00
Cecil George, hauling freight	1.00
John L. Nipp, insurance	623.36
C. V. Harcourt, rent of motor	10.00
J. C. King, repairs	15.00
Elizabeth Miller, assisting with enumeration	5.00
Helen B. George, labor	54.00
Henry Wills, ditch repair	10.00
Angus Miller, salary, rent and expense	785.00
Wilbur Linville, road work	6.00
C. H. Kile, same	62.25
Maurice Kile, same	105.50
Hubert Jackson, same	10.00
Carl Milburn, same	18.50
Elmer Kile, same	24.60
Oley Hankins, same	12.00
F. O. Browning, same	24.00
Chas. Miller, same	19.50
John King, same	16.50
Albert Trager, hauling	30.00
O. H. Bokleman, same	12.00
Chas. Fisher, same	9.00
Harold Beall, repairs	3.00
John Elliott, labor	216.00
Minnie M. Googins, stamps	3.48
Elmer P. Holl, repairs	66.56
Carlos C. Hite, transfers	1037.50
Elmer C. Jerman, same	109.35
C. B. Wilson, same	2140.00
Paul Daubenspeck, same	75.00
D. A. Long, repairs	12.20
Rushv. Natl. Corp., insur.	238.38
Ed George, hauling	7.00
John Mauzy, coal	430.12
D. H. Goble, check books	17.30
Rushville Republican, printg.	79.35
Pitman & Wilson, supplies	4.66
Beale Bros., pump repairs	8.00
Gunn Haydon, supplies	66.26
Standard Oil Co., floor oil	50.19
U. S. Chem. Co., supplies	43.82
Wm. Pickrell, hauling	15.00
A. H. George Stone Co., stone	350.63
Kathryn Morgan, supplies	2.50
E. S. Maple, repairs	3.25
Otis Gwinnup, advis. board	5.00
E. O. George, same	5.00
N. I. Gruell, same	5.00
E. L. McCabe, supplies	80.88
Huntington Laboratories, janitor supplies	9.72
Kiger Co., supplies	18.70
Pinnell - Tompkins Lumber Co., paint, glass, etc.	29.74
E. E. Maple, repairs	5.55
Rushville Public Library, Use of library	75.00

Statement Showing Amount of all Moneys Paid to the Various Funds of Richland Township, Rush County, Disbursements Therefrom and Balances Remaining Therein, for the Year Ending December 31, 1932.

TOWNSHIP FUND

Balance on Hand	$ 598.78
Receipts During Year	1048.97
Total of Bal. and Rec.	1647.75
Disbursements During Year	958.00
Final Balance	$ 689.75

ROAD FUND

Balance on Hand	$ 477.18
Receipts During Year	546.28
Total of Bal. and Rec.	1023.46
Disbursements During Year	1023.46
Final Balance	$

SPECIAL SCHOOL FUND

Balance on Hand	$ 3113.33
Receipts During Year	7270.66
Total of Bal. and Rec.	10383.99
Disbursements During Year	6508.71
Final Balance	$ 3875.28

TUITION FUND

Balance on Hand	$ 4350.29
Receipts During Year	8423.38
Total of Bal. and Rec.	12773.67
Disbursements During Year	7589.41
Final Balance	$ 5184.26

DOG FUND

Balance on Hand	$ 169.80
Receipts During Year	158.00
Total of Bal. and Rec	327.80
Disbursements During Year	205.00
Final Balance	$ 122.80

BOND FUND

Balance on Hand	$ 1886.80
Receipts During Year	4370.79
Total of Bal. and Rec.	6257.59
Disbursements During Year	4350.00
Final Balance	$ 1907.59

LIBRARY FUND

Balance on Hand	$ 175.50
Receipts During Year	
Total of Bal. and Rec.	175.50
Disbursements During Year	75.00
Final Balance	$ 100.50

TOTAL OF ALL FUNDS

Balance on Hand	$10771.68
Receipts During Year	21682.00
Total of Bal. and Rec.	32453.68
Disbursements During Year	20572.50
Final Balance	$11881.18
Total Balance as shown by this Report	$11881.18
Warrant - Checks outstanding December 31, 1932	116.50
Total Balances and outstanding Warrants, Dec. 31, 1932	11997.68
Cash in Depository December 31, 1932	$11997.68

I, Angus Miller, the Trustee of Richland Township, Rush County, Indiana, do solemnly swear (or affirm) that the preceding report of Receipts, Disbursements and Balances is true and correct, as I verily believe; and I further declare that the sums with which I am charged in this report are all of the sums received by me, and the various items of expenditures credited have been fully paid in the sums stated, and without expressed or implied agreement that any portion thereof shall be retained by or repaid to me or any other person. And I further declare; and swear (or affirm) that I have received no money, nor articles of value, in consideration of any contract made by me as Trustee of this Township.

ANGUS MILLER, Trustee of Richland Township.

Subscribed and sworn (or affirmed) to before me, the Chairman of the Advisory Board of his Township, this third day of January, 1933.

E. O. GEORGE, Chairman of Advisory Board of Richland Township.

This report was received, accepted and approved by the Advisory Board of this Township at its Annual Meeting, this third day of January, 1933.

F. O. GEORGE,
N. I. GRUELL,
OTIS GWINNUP,
Advisory Board Richland Township.

REP.

It's on and Going Strong
Final Close-Out Tomorrow at
Casady's
1/2 PRICE SALE
Our Entire Stock of Winter
COATS
The Most Gigantic Price Reduction Event in Rushville
The coat you've been wanting is now offered at just Half Price. Beautiful fur trimmings. We advise early selection.
$16.75 Values Now
$8.38
$25 Values, now $12.50
$45 Values, now $22.50
$59.50 Values, now $29.75
BUY AMERICAN